

50 Worcester Rd  
SUTTON  
SM2 6QB  
UK

Tel: 020 8642 2605  
E-mail: alec@queststampauctions.co.uk  
Website: queststampauctions.co.uk

## Postal Bid Sale 214 closes 7pm Wed 24<sup>th</sup> June 2026 Lots from 64 vendors in this Sale



78



86



ex 331



672



679



706



707



705



763



764



765



770



832



948



872



1027



1137



1080

## CONDITIONS OF SALE & INFORMATION FOR ALL BIDDERS – PLEASE READ

**IMPORTANT** Placing a bid confirms that you have understood and agreed to abide by these conditions of sale.

**BIDDING** We encourage vendors to set conservative estimates. **Reserves are normally 80% of estimate** (subject to vendors' reserves). The usual rules apply and the successful bidder will receive the lot at one bidding step above the second highest bid. **If only one bid is received the lot sells at Reserve**. If two equal bids are received, the first bid received secures the lot. 'Buy bids' are not accepted.

**A BUYER'S PREMIUM of 10% will be added to the hammer price of each lot. There is no VAT**

**PAYMENT** Our preferred method of payment is direct payment into our account (account details on invoice). We accept credit or debit cards (**no charge**), cheques (including a signed blank cheque marked **Not to Exceed** etc sent with your bid form). Cash (sterling notes) may be sent but at your risk. Invoices are due for settlement within **seven** days of receipt.

**RETURNS** We try hard to give accurate descriptions but mistakes happen occasionally, so we offer a **No Argument Refund** provided the lot is returned within **seven** days of receipt.

**VIEWING:** You are welcome to arrange to **view lots** at our home. Where we can, we meet **requests for Postal Viewing (viewer pays postage both way)**; send **scans** by e-mail, and send photocopies for small lots (for latter, £1 in stamps appreciated please). **Please contact us with requests and questions.**

**DATA PROTECTION** If you bid we add your name to our mailing list and store your name and address. Please contact us if you no longer wish to be on our mailing list. Details of our DP Policy are on our website

**DISPATCH OF LOTS:** Goods will be sent by safest appropriate means, otherwise at purchaser's risk. Please state on bid form if any special posting instructions. **We aim to dispatch lots for successful bidders (or a note for unsuccessful bidders) within 10 days of the close of the Sale. Thus all bidders will hear from us.**

**After the Sale closes we will not be able to answer phone calls before Mon 29<sup>th</sup> June**

### GLOSSARY:

**VFU; FU; GU** Very fine used, Fine used, Good used, in decreasing order

**UM; LM; FM; MM** Unmounted, Lightly; Fine; Mounted mint, in decreasing order

**P** by a lot number: there is a photo on front or back cover

**Catalogues:** **Bft** Barefoot British Commonwealth Revenues; **Mi** Michel; **SG (SOTW)** SG (Stamps of the World)

**CC:CA: MCA: Script:** Crown CC; Crown CA; Mult Crown CA; Mult Script CA watermarks

Other abbreviations are used – if not clear from the context please ask us

**Quest does NOT buy or sell stamps, it merely acts as agent and relies on a good range of vendors for all the material on offer. Please contact us if you have material for sale. Vendor deadline for the next sale, Sale 212, is 14<sup>th</sup> August 2026**

Quest Philatelic Ltd is a registered company, proprietors Alec and Martha Webster

## SALE 214 INDEX OF CONTENTS

	LOT Nos		LOT Nos
<b>CINDERELLA</b>	1 to 64	<b>GB</b>	
<b>REVENUES</b>	65 to 115	Collections & mixed lots	2118 to 2121
<b>Accessories &amp; Literature</b>	116 to 126	Post Hist <i>inc Postmarks</i>	2122 to 2182
<b>Omnibus</b> (Royalty & WW)	127 to 144	QV Line Engraved & embossed	2183 to 2243
<b>THEMATIC</b>		QV SP inc Circular Delivery	2244 to 2274
General	145 to 154	<b>GB Used Abroad inc Mail Boats</b>	2275 to 2341
Scouts & Guides	155 to 203	Four Kings	2342 to 2381
<b>BR COMMONWEALTH</b>		QEII inc <i>Varieties</i>	2382 to 2392
Collections & mixed lots	204 to 217	Bkts, Dues & Regionals	2393 to 2399
GV SJ inc <i>Varieties</i>	218 to 241	<b>FOREIGN</b>	
GVI RSW & other	242 to 258	Collections & mixed lots	2400 to 2432
Specimens	259 to 268	<i>Individual country lots</i>	2433 to 2766
<i>Individual country lots</i>	269 to 2117	<b>CLEARANCE</b>	2767 to 2926

As always, there is much very fine Br Commonwealth material - of particular note this time:

<b>Hong Kong – Revenues</b>	Lots 75 to 115
<b>Bechuanaland</b>	Lots 487 to 519
<b>Ceylon</b> inc some very High vals	Lots 684 to 714
<b>Cyprus</b> inc some scarce HVs	Lots 737 to 789
<b>HK &amp; Treaty Ports</b> Postal History	Lots 1071 to 1125
<b>Ireland</b> pre-1935	Lots 1219 to 1253
<b>Trinidad &amp; Tobago</b>	Lots 1940 to 2010
<b>Zanzibar</b>	Lots 2061 to 2117

In the **GB postal history** section, there is a **pre-Great Fire of London Indenture** (lot 2122) and a **handwritten GVI letter** (lot 2150)

In the **Foreign** section, mention should be made of

<b>Egypt</b> (1922 to 1934)	Lots 2466 to 2480
<b>France</b> (mainly 1917 to 1955)	Lots 2493 to 2550

Bargains galore in the large **Clearance** section at the back, as several vendors are attempting to clear their residual material – more than 150 lots to choose from.

Please ask us if you would like scans or more info about lots of interest

With estimates ranging from £5 to £1500 we hope there will be plenty for everyone.

# AUCTION CATALOGUE

Lot No.	Description	Est. £
<b>CINDERELLA - GB</b>		
1	1793 <b>London Gazette</b> fr ½d red <b>Newspaper Tax</b> stamps x2. Excellent cond (1)	15
2	1850 <b>Prince Consort</b> 2d black <b>Essay</b> . Perf <b>Reprint</b> . Original as SG Spec DP71 Cats £18,000 (1)	20
3	1860 <b>Justice of the Peace</b> fr very fine 1d <b>J of the P Newspaper stamp</b> . Excellent cond (1)	10
4	1867/79 1d rose-red <b>pl 77 UM forgery</b> . Genuine unpriced M, cat £600,000 U (1)	20
5	1878/79 ½d bantam <b>Plate proof trials</b> in blue & green <b>Reprints</b> . Orig SG DP68 Cat £25,000 (2)	20
6	1890s <b>QV advertising</b> stamp "The Tom Tit" The Regiment 1d in blue. FM (1)	15
7	1900 1/- green <b>Shakespeare</b> stamp <b>diamond perfin Specimen</b> gummed UM a little wrinkled (1)	12
8	1912 EVII 1d PS Env + GV 1d <b>Ideal stamps</b> x2 (blue & violet) tied very fine <b>Stamp Exh Jubilee Royal Horticultural Hall Oct 15 12</b> spec pmks x2 SG Postmarks Cat £300 B/s <b>Dumfries</b> (1)	20
9	1912 <b>Ideal Stamp</b> in greenish - black base marginal pr <b>UM</b> (pr)	10
10	1912 <b>Ideal Stamp Exhibition imperf proofs</b> x4, 3 un gummed on thin card, 1 UM (4)	15
11	1912 <b>Margate Cong</b> black, purple, y/green <b>UM</b> ; orange VFU tied <b>4th Phil Cong Margate 1912</b> (4)	15
12	1912/24 <b>Bogus GV 4d</b> frame in grey-green, centre in orange "FU" tied to sm piece by cds (1)	10
13	1935 <b>Phil Congress, Brighton</b> comp <b>UM</b> sheets of 12 inc selv, one in blue, other in green (2)	30
14	1939 <b>League of Nations: 1918/39</b> League of Nations Union 6d purple FU. Status not known (1)	25
15	1947 <b>All Hallows rebuilding fund</b> set x6 designs. Fine un gummed as issued (6)	16
16	1950 <b>RNLI</b> Poster Stamp album (8 diff @ 3d in brown, 1 @ 6d in purple) in special folder. Fine (1)	12
17	1950s <b>Trustee Savings Bank</b> £1,000,000,000 blue & yell <b>horseshoe punched Specimen UM</b> (1)	15
18	1960 <b>London Int Stamp Exh</b> . full sheet of 12 stamps (diff <b>Bishop marks</b> ) with selvedge <b>UM</b> (1 sh)	8
19	1971 <b>PO Strike: Central London</b> Letter Service 1/6d in comp. set sheet of 12 <b>UM</b> (1 sh)	15
20	1971 <b>PO Strike: Exporters Letter serv</b> set 1/- to 10/- Rowland Hill design imperf & un gummed (5)	10
21	1971 <b>PO Strike</b> cvrs: <b>John Cube</b> fr 1/- x2; <b>Alternative Deliveries</b> fr 2/- (10p) both in London (2)	10
22	1971 <b>PO Strike</b> cvrs: <b>Special Courier Mail</b> x8 fine cvrs to various countries (8)	15
23	1978/86 <b>Bannockburn School Xmas Mail</b> sheets: 1978 x6 cols; 1979 x4 cols; 1986; undated (12)	30
24	1990 <b>Vic Short</b> stamp dealer <b>advert</b> sheet Boer War design x12 diff accessories & card (2)	12
25	<b>Alderney: Parcel Delivery</b> set of 6; 1990 <b>50h Anniv of Evacuation</b> MS (6 vals) Fine Unus (6+1)	12
26	<b>Bus Parcel Labels:</b> inc <b>Dundee, Cream (Ashton), Western Welsh</b> etc. All diff UM or Unus (22)	15
27	<b>Herm Is:</b> 1961 <b>Europa</b> opt set of 6 in complete (3 folded) sheets of 30 <b>UM</b> (6 sh)	40
28	<b>Isle of Soay (Skye):</b> 1965 <b>Europa</b> set of 6 perf singles, 5/- MS; set in imperf strip. All red cds (6+2)	18
29	<b>Isle of Soay (Skye):</b> 1966 <b>Europa</b> set of 6 & 5/- MS perf & imp; <b>imp</b> set in str. FU red cds (12+3)	25
30	<b>PO Training:</b> 1934 GV Photo.set (2½d & 6d block cypher) two vert PO training black bars Mint (12)	35
31	<b>PO Training:</b> 1937 GVI 8d,9d,10d,1/- SG 472/74, 475 <b>UM</b> blks x4 with prs of vert training bars (4)	30
32	<b>PO Training:</b> <b>GVI</b> x5 inc Fest 2/6d; <b>EII</b> x23 inc blks 50p,75p,£5. Training bars, almost all UM (28)	20
33	<b>PO Training:</b> 1965 complete <b>4/6d booklet</b> SG F48 each stamp & cover <b>opt School Specimen</b> (1)	40
34	<b>Railway: Cleator &amp; Work'n</b> 1910 2d <b>UM</b> ; <b>E&amp;W</b> 1899 2d red/yellow <b>UM</b> ; <b>GWR</b> 2d x2 diff MM (4)	12
35	<b>Railway: East &amp; West Junction</b> 1889 2d red/yellow letter stamp fine <b>UM</b> horiz pr (pr)	30
36	<b>Railway: Nene Valley Ry</b> selection of all diff <b>UM</b> stamps (22)	8
37	<b>Railway: North Yorks Moors Ry</b> selection of all diff <b>UM</b> stamps (30)	10
38	<b>Replicas:</b> QV 2/- brown; EVII 2d Tyrian plum; GV £1 green <b>UM replicas</b> Genuine Cat £120,000 (3)	10
39	<b>WW1: Battleships</b> x5 HMS Qu Mary, Shannon, Boadicea, Weymouth, Collingwood <b>UM</b> in col (5)	12
40	<b>WW1: Britain's Royal Navy</b> showing 8 diff warships in blks of 8, in red & in blue <b>UM</b> (2 blk)	12
41	<b>WW1: Military, Patriotic &amp; War Fund</b> etc labels. Fine UM amd MM collection (43)	40
42	<b>WW2: Propaganda Forgery</b> 1d SG 463 Star of David etc perf <b>wavy line wmk</b> Unus (1)	20
43	<b>WW2: Propaganda Forgery</b> 2d SG 465 <b>Liq of Empire Barbados</b> perf wavy line wmk (1)	25
44	<b>WW2: Propaganda Forgery</b> 4d SG 468 but <b>EVIII head</b> , swastika etc imperf on card (1)	20
45	<b>WW2: Propaganda Forgery</b> 4d SG 468 opt <b>World Bolshevism, hammer &amp; sickle</b> & star FU (1)	25
46	<b>WW2: Propaganda Forgery</b> 7d SG 471 <b>Swastika Jersey 1940</b> imperf reprint on card (1)	20
47	<b>WW2: Propaganda Forgery</b> 2½d <b>Cent SG</b> 483 opt <b>Swastika, Jersey 1940</b> UM (1)	25
<b>CINDERELLA - World</b>		
48	<b>China: PO Express Letter</b> label in green, Chinese canc. Good looking, some damage to rev. (1)	15
49	<b>Danish Local Railways:</b> M & U. Appear mostly all diff (few prs). <i>Not often offered</i> (100+)	25
50	<b>France:</b> Imperf fantasy <b>Napoleon &amp; Marianne</b> heads. Dup range inc prs & strips (~150)	10
51	<b>France:</b> 1900 <b>Paris Exhibition</b> set of 5 depicting different buildings <b>UM</b> (5)	10
52	<b>France:</b> 1907 <b>Exp Coloniale</b> labels. <b>Comp</b> sets of 10 (in 3 diff cols) <b>in gutter prs</b> thus 2 sets ea, <b>UM &amp; no gum</b> x2 <b>single sets</b> in blks with <b>split perfs</b> (inc 4th col) + 2 sets in broken blks (60+40)	25
53	<b>France:</b> 1949 <b>Marianne umbrella</b> poster stamp set of 7 <b>UM</b> (7)	10
54	<b>Indian Feudal States:</b> Coats of Arms/crests on <b>State Crested Works</b> printer's sample x3 sh (3)	25

Lot No.	Description	Est. £
55	Ireland - <i>Thomond</i> : 1960s <i>Rockets towards peace achievement</i> opt set in marg blks x4 <i>UM</i> (12)	30
56	Italy: 1908 triang. labels set inscr <i>Sicilia/Calabria</i> for <i>Messina earthquake/tsunami</i> relief MM (10)	8
57	Spain: 1959 <i>Phil Exh</i> sheet of 16 in blue with selv. Affixed to page by top selv, stamps UM (1)	10
58	Switzerland: 1934 Publicity label (?) for <i>NABA</i> Int Phil Exh, in blue & black. Fine MM (1)	5
59	USA: 24c red " <i>Inverted Jenny</i> " <i>bogus</i> stamp UM (1)	10
60	USA: 1934 <i>3rd Annual Stamp Exh Brooklyn</i> label in black & green <i>centre inverted UM</i> (1)	10
61	World: All world, early to recent, inc perfins, pre-canx, fiscals, labels etc (100s)	16
62	World: All periods assortment inc some GB & some sheets ( <i>different from previous lot</i> ) (100s)	25
63	World: All sorts & all periods in A4 s/b, all diff, inc Exhibitions & advertising (400+)	20
64	World Cinders: all periods unsorted (500+)	35
<b>REVENUES</b>		
65	Aust & States: Misc inc <i>Customs Duty</i> ½d to 3d; <i>Q'land Railway</i> 2c pr & 7c; few <i>Cinderella</i> (30+)	20
66	Gib: 1934 <i>Supreme Court doc</i> GV 2/- red-brown & black pr SG 103 FU fiscal h/s & Cancelled (1)	10
67	GB - <i>Civil Service</i> : QV 5/- x2; QV £1 pr <i>Cancelled CSC</i> on 2 part official forms (2)	7
68	GB - <i>Civil Service</i> : QV £1 lilac & green; 1/6d green pr fine & full central <i>Cancelled CSC</i> cds (1+pr)	10
69	GB - <i>Common Law</i> : QV 1/- purple opt <i>Specimen UM</i> (1)	10
70	GB - <i>Common Law</i> : QV 2/- purple opt <i>Specimen UM</i> (1)	10
71	Hawaii: <i>Ikala Is</i> \$1 grey roul Stamp Duty; <i>Rep Hawaii</i> \$1 blue Internal Revenue FU (2)	8
72	Trinidad: 1884 <i>Fee</i> opt on QV 1/- (poor) & 5/- FU; 1887 <i>Free Fee</i> opt on QV 1/- FU Bft 8/9, 1 (3)	6
73	USA - <i>Stock Transfer</i> : US x16 mostly \$2 green diff Series opts; US small red design x14; <i>Massachusetts</i> x6; <i>New York</i> x3. Also <i>Ohio Vendor's Receipt</i> x12; odd Postal Savings etc (~60)	10
74	Zanzibar - <i>Rev</i> : 1905/06 3r vio & red MM; 2r green & red MM some adhesion Bft 39, 50 Cat £45 (2)	15
<b>Hong Kong Revenues</b>		
75	Stamp Duty: 1867 QV <i>p15½ x15</i> 3c to \$2; <i>p14</i> 3c, \$1 FU h/s canx Bft 1A/7A; 1B, 5B Cat £100+ (9)	30
76	Stamp Duty: 1885 1c Unus, 3c - 10c, 25c, \$1( <i>Paid All cds</i> ), \$2 FU Bft 15/18,20,23,25 Cat £90+ (7)	30
77	Stamp Duty: 1885 \$1.50 green FU neat boxed <i>HSBC Mar 30 1893</i> h/s canx Bft 24 Cat £100 (1)	20
78P	Stamp Duty: 1885 \$10 grey-green FU fine <i>Hong Kong B Paid All My 31 94</i> Bft 27 Cat £350 (1)	250
79	Stamp Duty: 1891 \$5 on QV \$10 purple/deep red FU neat oval h/s canx Bft 29 Cat £50 (1)	25
80	Stamp Duty: 1898 One ( <i>shifted to left</i> ) Dollar + Chinese characters vert & diag on QV \$2 grey-green p14 FU Bft 31B Cat £150 (1)	60
81	Stamp Duty: 1903 EVII CC x15 to \$6 inc \$1.50, \$2, \$3, \$4, \$5 FU Betw Bft 51/68 Cat £115+ (15)	30
82	Stamp Duty: 1907 EVII MCA x11 to \$6 inc 75c, \$1.50, \$2, \$5 FU Bft 76/84, 87/88 Cat £120 (11)	36
83	Stamp Duty: 1908 <i>Five Cents</i> on EVII 10c FU Bft 101 Cat £35 (1)	12
84	Stamp Duty: 1912 GV MCA x12 to \$6 inc \$1.50, \$3, \$4 FU Betw Bft 104/119 Cat £25+ (12)	10
85	Stamp Duty: 1912 GV MCA \$40 green & orange GU short SE corner perf Bft 123 Cat £100 (1)	25
86P	Stamp Duty: 1912 GV MCA \$200 black & blue/blue FU Bft 126 Cat £250 (1)	125
87	Stamp Duty: 1921 GV <i>Script</i> x12 to \$10 inc \$1.50, \$3, \$5, \$6 FU Betw Bft 130/46 Cat £30+ (12)	12
88	Stamp Duty: 1921 GV <i>Script \$25</i> black & purple FU Bft 148 Cat £25 (1)	10
89	Stamp Duty: 1921 GV <i>Script \$50</i> black & red-brown/yellow FU Bct 150 Cat £75 (1)	30
90	Stamp Duty: 1933 10c on GV 12c purple/yellow FU Bft 152 Cat £25 (1)	10
91	Stamp Duty: 1953 <i>Stamp Duty</i> opt on EII 15c green FM Bft 261 Cat £15 (1)	6
92	Stamp Duty: 1972 EII <i>IR</i> symbol set + 1990 <i>surch duo</i> FU Bft 431/443; 444/445 Cat £85+ (15)	25
93	Bills of Exchange: 1907 <i>B of E</i> on EVI Stamp Duty 10c to \$1.50 FU Bft 77A/83A Cat £100+ (7)	30
94	Bills of Exchange: 1907 <i>B of E</i> on EVII Stamp Duty \$5 mauve & b/orange GU Bft 87A Cat £50 (1)	20
95	Bills of Exchange: 1912/21 <i>B of E</i> on GV vals to \$10 inc 75c, \$1.50, \$3 pr (part of doc). MCA & <i>Script</i> wmk, mostly Bft type A, odd other Betw Bft 105A/140B (23)	20
96	Bills of Exchange: 1939/51 GVI x44 G/FU on s/card. Vals to \$20 (2), inc \$3, \$4 (2), \$5 (4), \$10 (2) & 5c/10c. Sorted by value, various types h/s. Appear almost all diff (44)	36
97	Bills of Exchange: 1948 Type K h/s GVI \$20 orange & green FU blk x4 Bft 199K Cat £40 (blk)	15
98	Bills of Exchange: 1949/53 Bills x5 fr various <i>GVI B of E inc \$1, \$2, \$3 &amp; \$5 vals</i> plus various Penang GVI defs to \$2 & UPU vals all tied fine fiscal h/s (5)	45
99	Bills of Exchange: 1951 <i>Two Dollars</i> on GVI \$3 purple & brown FU Bft 253 Cat £25 (1)	10
100	Bills of Exchange: 1954/67 EII <i>Type I large "OF"</i> x14 vals to \$30; <i>small "of"</i> x11 vals to \$4 FU Betw Bft 271R/287R; 271S/283S (25)	12
101	Bills of Exchange: 1967/72 EII <i>Block CA upr or s/ways</i> , not all appear to be listed in Bft, FU (few FM) vals to \$4 & some surcharges (17)	12
102	Bills of Exchange: GV 50c & GB EVII 4/- Foreign Bill pr on piece; GV 50c & GB GV 5/- Foreign Bill on piece; GB Foreign Bill QV 5/-; EVII 1/-, 2/- & 10/- opt HSBC (2+4)	10
103	Contract Note: 1945/51 GVI 50c/\$1; 50c; \$20; \$5/\$6 FU Bft 157A; 218, 228, 265 Cat £40+ (4)	15
104	Contract Note: 1954 EII <i>Type I opt large serifs, thin letters</i> set FU Bft 271F/290F Cat £100+ (16)	30

Lot No.	Description	Est. £
105	<b>Contract Note:</b> 1960 Ell <b>Type 1 opt small serifs thick letters</b> set (missing \$3) FU Bft 271G/290G (exc 282G) Cat £50+ (15)	15
106	<b>Contract Note:</b> 1971 Ell <b>Type II opt small serifs thick letters</b> set (missing 50c, \$3, \$4, \$10) FU Bft 303G/319G (exc 307, 311/12, 315) Cat £100+ (10)	30
107	<b>Contract Note:</b> 1972 Ell <b>small format 17½.5 x22mm</b> Type III on glazed paper set (missing \$80) FU Bft 322G/348G (exc 346) Cat £150+ (22)	45
108	<b>Contract Note:</b> 1972 <b>Surcharges</b> on Ell to \$200 on 25c (2). IDs approx to Bft Between 370/426, split into opts on <b>Type I, Type II, Type III upr &amp; s/w wmk</b> Est Cat £500+ (49)	90
109	<b>Receipt:</b> 1946/48 15c/10c x2 very distinct shades; GVI 5c/8c; 10c; 10c/30c FU Bft 1/4 Cat £95 (5)	30
110	<b>Receipt:</b> 1946/48 15c/10c; GVI 5c/8c; 10c; 10c/30c x2 FM Bft 1/4 Cat £105 (5)	35
111	<b>Consular Serv:</b> 1889 China Merchants Steam Nav Co reference for 1st Mate attested by Br Consul Shanghai. <b>One &amp; Half Dollar on QV 1s Consular Serv</b> (fault at top) tied by <b>Consular</b> h/s (1)	12
112	<b>GB Consular used in Treaty Ports:</b> 1920/21 GV 1/- blk x4; 2/- blk x5; 2/6d blk x4; 5/- pr FU on pieces oval <b>Br Consulate Canton</b> canx (4)	20
113	<b>GB Consular used in Treaty Ports:</b> 1920s/30s GV 1/-; 3/- str x4 on piece; 4/- x2; £1 FU <b>Br Consulate Shanghai</b> canx (4)	15
114	<b>GB Consular used in Treaty Ports:</b> 1924 GV £10 FU oval <b>Br Consulate Swatow 30 Jun 24</b> (1)	25
115	<b>GB Consular used in Treaty Ports:</b> 1920s/30s GV 7/6d split pr & blk x4; £1 x2 FU <b>Br Consulate Tientsin</b> (4)	20

### ACCESSORIES & LITERATURE

116	<b>Album leaves:</b> 30+ new leaves for SG Senator album (30+)	5
117	<b>SAFE Signscope Watermark detector</b> in its box <i>appears unopened &amp; never used</i> Retail £200+ (1)	90
118	<b>Stockbook:</b> <b>SG s/book</b> 48 pages (24 double) 10 strips per page, interleaved. <i>As new</i> (1)	15
119	<b>BAT: Postmarks &amp; cachets of BAT Bases &amp; S Georgia</b> JH Youle 2001 H/back <i>As new</i> (1)	20
120	<b>Gambia: History of post, post stamps &amp; canx.</b> RER Dalwick 1953 h/b & torn d/j pub R/Lowe (1)	10
121	<b>Gambia: Stamps &amp; Postal History</b> W Africa Study Circle 1985 h/b & d/j. Good cond (1)	20
122	<b>GB: Collecting Br Squared Circle pmds</b> Parts 1 & II Cohen. 2nd ed s/back, cvss a bit grubby (2)	25
123	<b>Hong Kong: Yang</b> Post Stamp & PH cat 19th ed 1999/2000 excellent cond. <i>Much useful info</i> (1)	3
124	<b>SG Cat: SG Br Commonwealth</b> 1840/1970 <b>Part 1 2025</b> ed <i>As new</i> <i>Retailed £94.95</i> (1)	30
125	<b>SG Cat: SG Br Commonwealth</b> 1840/1970 <b>Part 1 2024</b> ed very good cond <i>Retailed £94.95</i> (1)	18
126	<b>SG Cat: SG Brunei, Malaysia &amp; Singapore</b> 5th ed (2017). <i>As new. Retailed £26.95</i> (1)	9

### OMNIBUS

#### ROYALTY

127	1973 <b>Anne &amp; Mark Wedding</b> perf & imperf & 1977 <b>25th Anniv Jubilee UM Locals</b> colls stamps, sheets & MSs inc Dhufar, Eynhallow, Staffa, Oman etc	40
128	1978 <b>25th Anniv of Coronation</b> perf & imperf <b>UM Locals</b> coll stamps, sheets & MSs	50
129	1980 <b>Qu Mother's 80th Birthday</b> perf & imperf <b>UM Locals</b> coll stamps, sheets & MSs	30
130	1981 <b>Charles &amp; Diana Wedding</b> perf & imp <b>UM Locals</b> stamps, sheets & MSs inc Bernera, Dhufar, <b>Eritrea</b> , Eynhallow, Gairsay, Grunay, Isö Sverige, Nagaland, Oman, Staffa, Sark	40
131	1985 <b>Qu Mother's 85th B'day</b> inc <b>Girl Guide</b> black & red opts perf & imperf <b>UM Locals</b> stamps, sheets & MSs inc Bernera, Calve, Davaar, Dhufar, Eritrea, Eynhallow, Nagaland, Oman, Staffa	60
132	1986 <b>Andrew &amp; Sarah Wedding</b> perf & imperf <b>UM Locals</b> coll stamps, sheets & MSs	20
133	1986 <b>Queen Elizabeth's 60th birthday</b> perf & imperf <b>UM Locals</b> coll stamps, sheets & MSs inc Bernera, Davaar, Eynhallow, Isö Sverige, Nagaland, Oman, Staffa etc	30
134	1995 <b>Diana "People's Princess"</b> inc <b>In Memoriam</b> opts <b>UM Locals</b> stamps, sheets & MSs inc Bardsley, Bernera, Davaar, Easdale, Steep Holm; Batum, Chechnia, Kyrgyzstan, Turkmenistan	40

#### World War 2

135	1990 <b>50th Anniv of WW2 UM</b> coll stamps, sheets & MSs from 9 countries (17 sets)	50
136	1991 <b>50th Anniv Pearl Harbour UM</b> coll stamps, sheets & MSs from 10 countries (15 sets)	50
137	1994 <b>50th Anniv D-Day UM</b> coll stamps, sheets & MSs from 9 countries (16 sets)	40
138	1995 <b>50th Anniv end of WW2 in Europe UM</b> coll stamps, sheets & MSs from 14 countries	40
139	1995 <b>50th Anniv end of WW2 in Japan UM</b> coll stamps, sheets & MSs from 16 countries	50
140	1995 <b>50th Anniv end of WW2 UM</b> coll stamps, sheets & MSs from 34 countries (35+ sets)	60
141	2000 <b>60th Anniv Battle of Britain UM</b> coll stamps, sheets & MSs from 10 countries (25 sets)	60
142	2004 <b>50th Anniv D-Day UM</b> coll stamps, sheets & MSs from 20 countries (30 sets in 2 A4 s/b)	80
143	2005 <b>60th Anniv WW2 Victory Europe &amp; Japan UM</b> coll stamps, sheets & MSs from 16 countries (30+ sets) <b>plus 2020 75th Anniv</b> from 8 countries	80
144	2005 <b>60th Anniv end of WW2 UM</b> coll stamps, sheets & MSs from 34 countries (25+ sets)	60

### THEMATIC

145	<b>Airmail:</b> World wide mint & used selection (~275)	10
-----	---	----

Lot No.	Description	Est. £
146	<b>Animals:</b> 1963 <i>unissued Rwanda FFH Lions &amp; Panther</i> duo MM Retail £110 + explanation (2)	15
147	<b>Aviation:</b> 1950 <i>Albania Air</i> set <i>UM</i> SG 539/44 Cat £55 (6)	6
148	<b>Birds:</b> 1961 <i>Albania</i> set <i>UM</i> SG 676/78 Cat £30 (3)	5
149	<b>Endangered Species:</b> 1997 S Africa set SG 1013/28 exc "a" nos issued 2000 VFU Collector sh (1)	5
150	<b>Europa CEPT:</b> Mainly used, appear all diff exc for odd blk x4 (~250)	12
151	<b>Flowers:</b> good range of mainly Used in packet (~350)	10
152	<b>Rugby - World Cup 2007</b> France MS <i>UM</i> SG MS 4310 Cat £31 (1 Ms)	5
153	<b>UN:</b> 1993/2007 <i>Endangered Species</i> MSs x14 diff <i>UM</i> in small s/book (14 Ms)	20
154	<b>Walt Disney:</b> 1980s All world x70 sets & MSs <i>UM</i> light dup). Full list with lot STC ~£375 (70)	36
<b>Thematic - Scouts &amp; Guides</b>		
155	<b>Cent Scouts 2007:</b> Sets VFU on FDCs for <i>Ascension &amp; Zimbabwe</i> (2)	8
156	<b>Cent Scouts 2007:</b> <i>Imperf</i> MS duos for <i>Liberia &amp; Mustique UM</i>	12
157	<b>Afghanistan:</b> 1963 <i>Scouting</i> comm set in <i>imperf</i> format <i>UM</i> (8)	15
158	<b>Afghanistan:</b> 1964 Women's Day ( <i>Girl Guides</i> ) set of MSs <i>UM</i> (4 Ms)	10
159	<b>Argentina:</b> 2005 <i>12th Pan-Am Jamboree</i> cvrs x10 fr <i>Scout</i> stamp with <i>daily special pmks</i> (10)	10
160	<b>Austria:</b> 1982 Reg cvr to Sweden St Francis of Assisi <i>Patron Saint Catholic Wolfcubs</i> pmk (1)	4
161	<b>Bangladesh:</b> 1973 cvr opt 20p Pakistan stamp tied <i>Scout Post</i> cachet, <i>Temporary PO</i> cds (1)	5
162	<b>Belize:</b> 1982 <i>75th Anniv World Scouting</i> MS duo SG 693 <i>UM</i>	12
163	<b>Burkina Faso:</b> 1996 <i>18th World Jamb</i> set of 4 MSs depicting <i>Fungi &amp; Scout emblems UM</i> (4)	20
164	<b>Central African Rep:</b> 1999 <i>Baden-Powell &amp; wildlife</i> set of 6 MSs <i>UM</i> (6)	20
165	<b>Chad:</b> 1996 <i>World Jamb on Fungi</i> set; 1999 Millennium <i>BP&amp;E VIII as Scout</i> MS <i>UM</i> (6+1)	10
166	<b>Czechoslovakia:</b> 1945 Cvr with 2 fine full special <i>Klatovy Scout Camp 9.ix.45</i> pmks (1)	6
167	<b>Davao Is (Scots locals):</b> 1967/68 <i>Kennedy</i> inc <i>Scout Jamb, Idaho</i> x2 FDCs; <i>Churchill, Kennedy, Europa</i> inc <i>Scout</i> emblem FDC; 2001 <i>Dogs</i> x2 <i>UM</i> sh <i>Scout &amp; Rotary opts</i> (3+2)	10
168	<b>Denmark:</b> 1990 & 1993 <i>Scout Xmas labels</i> in complete <i>UM</i> sheets of 24, latter plus folder (2 sh)	10
169	<b>France:</b> 1938 <i>Eclaireurs (Scouts)</i> "Plein Jeu" labels set of 5 in cnr marg blks of 4 <i>UM</i> (5)	6
170	<b>GB:</b> 2007 <i>Cent of Scouts</i> set x2 FDCs ( <i>Brownsea Is</i> or <i>Londn W2</i> ); 2010 <i>Guiding</i> MS FDC (3)	10
171	<b>Greenland:</b> 1993 <i>Red X &amp; Scouting</i> MS SG 254 VFU on FDC (1)	10
172	<b>Guinea:</b> 1985 <i>Fungi &amp; Scout Badge</i> sets not MSs SG 1157/62,1205/10 <i>MS format UM</i> (12)	15
173	<b>Guyana:</b> 1984 <i>Girl Guides</i> opts in full sheets of 25 SG 1318a, 1323a <i>UM</i> (2 sh)	20
174	<b>Hungary:</b> 1925 <i>Sports Assoc</i> set (one <i>Scout</i> design) SG 452/59 VFU x2, one on <i>cvr to NZ</i> with <i>Berlin - Budapest - Vienna Rowing</i> pmk; other on sheet <i>Davis Cup Tennis</i> pmk (2)	16
175	<b>IOM:</b> 2007 <i>Cent of Scouts</i> set SG 1342/47 VFU on Hylands Park FDC; 11 p/c or cvrs fr 31p (or 44p) <i>special Scout camp pmk diff dates</i> etc (7+5)	8
176	<b>Japan - Mihon:</b> 1962 <i>Asian Scout Jamboree</i> SG 902 opt <i>Mihon</i> (Specimen) <i>UM</i> (1)	5
177	<b>Korea S.</b> 1987 <i>50th Anniv World Scouting</i> set (not MS) SG 293/94 in <i>UM</i> marg blks x4 (2 blk)	6
178	<b>Libya:</b> 1998 <i>International Day for Handicapped &amp; Scouting</i> sheetlet of 16 SG 2808/23 <i>UM</i> (1 sh)	15
179	<b>Lithuania:</b> 1938 <i>National Jamboree opt on Olympics</i> set fine <i>LM</i> (30c <i>stained</i> ) SG 424/27 (4)	8
180	<b>Lithuania:</b> 2007 <i>Europa Cent of Scouting</i> set SG 910/11 in sheetlets x10 <i>UM</i> (2 sh)	15
181	<b>Maldives:</b> 1973 <i>1st World Scout Conference in Africa</i> set SG 438/445 in <i>imperf</i> format <i>UM</i> (8)	12
182	<b>Montserrat:</b> 1970s 15c Airmail <i>Scout design</i> ptd on 4 diff col p/c + 2 opt <i>Specimen</i> Fine Unus (6)	10
183	<b>Neth:</b> 1937 <i>5th World Jamb</i> set SG 466/68 on cvr to UK <i>Jamboree No 3 7 Aug 37</i> pmk (1)	6
184	<b>Neth:</b> 1994 <i>Scout Xmas Post</i> labels x10 promoting <i>1995 World Jamb</i> in comp. sheet <i>UM</i> (1)	6
185	<b>Oman, State of (bogus):</b> 1971 <i>World Jamb</i> set + MS <i>perf &amp; imperf</i> formats "VFU" on 4 FDCs (4)	10
186	<b>Paraguay:</b> 2013 <i>Cent of Scouting in Paraguay</i> set VFU on FDC with <i>special Scout</i> pmk (1)	4
187	<b>Romania:</b> 1931 <i>Boy Scouts Exhibition Fund</i> set SG 1221/25 <i>UM</i> (5)	20
188	<b>Romania:</b> 1935 5th Anniv King Carol II Accession, <i>Scout</i> designs set FU SG 1305/09 (5)	20
189	<b>St Thomas &amp; Prince:</b> 2003 <i>World Jamb</i> , Thailand <i>Lady B-P &amp; Pandas</i> set x3 MSs <i>UM</i> (3 Ms)	10
190	<b>Sharjah:</b> 1964 <i>Girl &amp; Boy Scouts</i> sets inc MSs SG 69A/74A; 84A/89A <i>imperf</i> format <i>UM</i> (12+2)	15
191	<b>Sierra Leone:</b> 2007 <i>21st World Scout Jamb</i> MS duo SG 4511/12 in <i>imperf</i> format <i>UM</i> (2 Ms)	15
192	<b>Slovenia:</b> 1999/2007 all diff <i>special Scout pmks</i> on individually related cachet cvrs (13)	10
193	<b>Sweden:</b> 1955 addressed cvr with 6 diff but related <i>Scout</i> pmks	5
194	<b>Switz - bkIts:</b> 1983 <i>Folk Customs</i> x2 diff; 1986 <i>Pro-Sport</i> with <i>Scout connections on covers</i> (3)	6
195	<b>Taiwan:</b> 1955 <i>Mountain Jamb Miauw-lee</i> on <i>Scout emblem</i> cvrs x2; 1957 <i>Great Camps</i> x2 sh of 16 labels Unus no gum as issued; 1957 <i>BP Cent</i> set x2 (FDC & 1958 Scout Festival cvr) (5)	10
196	<b>Togo:</b> 1973 <i>Scouting</i> comm set SG 936/41 in <i>imperf prs</i> format <i>UM</i> (6 prs)	10
197	<b>Togo:</b> 1985 <i>75th Anniv Girl Guides opt on Horses</i> set + MS duo SG 1864/66 <i>UM</i> (2+2)	12
198	<b>Tonga:</b> 1980 <i>Olympics opt</i> set, 5 show <i>Scouts</i> VFU FDI pmks SG 751/62, O210/12 (13)	8
199	<b>Turkey:</b> 1949 40k <i>Tax stamp</i> depicting <i>Scout</i> opt <i>C Sefkat Puli</i> in red in <i>UM</i> blk x4 (blk)	5
200	<b>Turkmenistan:</b> 1997 <i>90th Anniv Scouting</i> MS Princess Diana & Lord Baden-Powell <i>UM</i> (1 Ms)	6
201	<b>Upper Volta:</b> 1984 <i>Plants, Fungi &amp; Scout badge</i> set + MS SG 716/22 <i>imperf</i> format <i>UM</i> (6+1)	12

Lot No.	Description	Est. £
202	<b>Wallis &amp; Futuna:</b> 1982 <i>Honouring Lord Baden-Powell</i> SG 400 in comp sheet of 10 <b>UM</b> (1)	15
203	<b>Yemen Kingdom:</b> 1967 <i>World Jamboree</i> set SG R301/07 in <i>imperf</i> format <b>UM</b> (7)	8
.....		
<b>COMMONWEALTH</b>		
<b>COMMONWEALTH MIXED LOTS</b>		
204	<b>QV - early EII</b> ( <i>strength in GVI</i> ) <b>M &amp; U</b> IDs in A4 s/b. <i>Ascension to T &amp; C</i> . Good vals throughout, too much to describe Mostly fine, much <b>UM</b> , some mults <b>Good lot to break up</b> STC £7500+ (~700)	1500
.....		
205	<b>Br Comm</b> (+ smattering GB) <b>all periods M &amp; U:</b> Good range inc sets & vals to \$5, slight dup, all with IDs & CVs ( <i>nothing below £3</i> ). Ideal for packet making or gap filling. Cat £2500+ (~450)	125
206	<b>Br Africa:</b> M & U STC ~£400 (inc Rhodesia ~£100) + few non-Br Comm (100's)	16
207	<b>Br Africa:</b> All periods Used, almost all diff. (~250)	12
208	<b>Br Asia</b> (& few Middle East): All periods Used inc some better items (~400)	10
209	<b>Br Caribbean:</b> All periods mainly used (400+)	10
210	<b>BWI:</b> Mainly QEII Used on A4 card. Bermuda, Jamaica, St Lucia, T&T etc. Vals to \$40 (170+)	12
211	<b>BWI:</b> <i>T&amp;T</i> 1905/06 x3 cvrs to NY; <b>Green</b> GVI Coro cvr to Switz; <b>Dominica</b> Vict <b>Reg OHMS</b> cvr (5)	8
212	<b>Misc cvrs &amp; cards:</b> 1890s/1970s from var Br Comm countries (& odd GB) inc <b>Oil Rivers</b> 1d p/s p/c Unus (folded); <b>Censor WW1</b> (2) & <b>WW2</b> (4, inc RAF), Barbados OHMS Reg to USA (~20)	15
213	<b>Pacific Is, NZ &amp; Australian States</b> in packets, mainly used STC Cat £380+ (100's)	30
214	<b>Pacific:</b> <b>Cook Is</b> inc 1949 set; <b>Niue</b> inc 1938 HV trio; <b>Samoa</b> 1889/1952 MM STC £300+ (75+)	15
215	<b>Pre-1978 M &amp; U</b> in 11 Br Commonwealth club book remainders <b>PTSA ~£90</b> (qty)	12
216	<b>Small Islands:</b> 1968/86 Comms sets <b>UM</b> blks x4 <i>Falklands, Pitcairn, St H &amp; T da C</i> (100's)	25
217	<b>WW2 Japanese Occ'n:</b> Mainly Malaya and Burma M & U on 2 Hagner cards STC ~£200 (68)	20
<b>Omnibus: 1935 Silver Jubilee.</b>		
218	<b>SJ FM sets:</b> Cook Is, Ceylon, Fiji, Gambia, Gibraltar, Gold Coast, Grenada & HK. Cat £238 (31)	45
219	<b>SJ FU sets:</b> <i>Newfoundland, Nigeria &amp; KUT</i> Cat £115+ (12)	16
220	<b>Ascension:</b> SJ set MM SG 31/34 Cat £60 (4)	15
221	<b>Ascension:</b> SJ set FU SG 31/34 Cat £110 (4)	27
222	<b>Ascension:</b> 1/- marg blk x4 FU (2 sl. short perfs) <b>Registered 26 No 35</b> ovals SG 34 Cat £168 (blk)	30
223	<b>Barbados:</b> SJ set <b>UM</b> SG 241/44 Cat £35 for FM (4)	15
224	<b>Barbados:</b> SJ set LM SG 241/44 Cat £35 (4)	9
225	<b>Barbados:</b> SJ set FU sG 241/44 Cat £45 (4)	15
226	<b>Cayman Is:</b> SJ set FU SG 108/111 Cat £25 (4)	6
227	<b>Ceylon:</b> SJ set FU fine cds <b>town or village pmks</b> (all diff, no Colombo) SG 379/82 Cat £24 (4)	8
228	<b>Dominica:</b> SJ set FU cds pmks SG 92/95 Cat £28 (4)	7
229	<b>Egypt - Br Forces:</b> 1p ultramarine MM SG A10 Cat £450 (1)	110
230	<b>Falkland Is:</b> SJ set in <b>UM</b> blks x4 SG 139/42 Cat £220 as FM singles (4 blk)	70
231	<b>Gambia:</b> SJ set FU SG 143/146 Cat £32 (4)	8
232	<b>Gold Coast:</b> SJ set FU SG 113/116 Cat £90 (4)	25
233	<b>Nigeria:</b> SJ set FU SG 30/33 Cat £65 (4)	13
234	<b>Nyasaland:</b> SJ set FU <b>Fort Manning, Limbe, Cholo &amp; Lilongwe</b> pmks SG123/26 Cat £70 (4)	22
235	<b>South West Africa:</b> SJ set FU SG 88/91 Cat £42 (4)	10
236	<b>Trinidad &amp; Tobago:</b> SJ set G/FU SG 239/242 Cat £35 (4)	7
<b>Omnibus: 1935 SJ VARIETIES</b>		
237	<b>Bechuanaland:</b> 3d <i>Extra Flagstaff</i> FM in base marg blk x4 SG 113a Cat £200+ (blk)	50
238	<b>Dominica:</b> 1/- <i>Dot by Flagstaff</i> fine LM SG 95h Cat £160 (1)	45
239	<b>Gold Coast:</b> 1d <i>Extra Flagstaff</i> FU pmks well clear of variety SG 113a Cat £130 (1)	40
240	<b>Trinidad &amp; Tobago:</b> 2c <i>Extra Flagstaff</i> VFU in cnr marg positional pr SG 239a Cat £60 (pr)	18
241	<b>Turks &amp; Caicos:</b> 1/- <i>Kite &amp; vertical log</i> fine LM SG 192k Cat £120 (1)	36
<b>Omnibus: 1948 Royal Silver Wedding</b>		
242	<b>RSW FU</b> top vals: <b>Barbados, St Kitts Nevis; Turks &amp; Caicos</b> FU SG 266, 81, 209 Cat £64 (3)	16
243	<b>Bahamas:</b> 1½d & £1 <b>UM</b> SG 194/95 Cat £42 (2)	11
244	<b>Bahamas:</b> 1½d & £1 FU corner canx SG 194/95 Cat £35 (2)	9
245	<b>Bahrain:</b> 2½a on 2½d and 15r on £1 <b>UM</b> SG 61/62 Cat £33 (2)	10
246	<b>Bahrain:</b> 2½a & 15r FU SG 61/62 Cat £53 (2)	15
247	<b>Barbados:</b> 1d & 5/- VFU <i>Registration Branch 24 No 48 FDI</i> tied to piece SG 265/66 Cat £24 (2)	7
248	<b>Bermuda:</b> 1½d & £1 FU SG 125/126 Cat £55 (2)	15
249	<b>Cyprus:</b> 1½d & £1 FU SG 166/67 Cat £75 (2)	18
250	<b>Dominica:</b> 1d & 10/- FU <b>GPO Dominica 20 My</b> cds SG 112/13 Cat £48 (2)	12
251	<b>Hong Kong:</b> 10c & \$10 <b>UM</b> SG 171/72 Cat £275 (2)	90

Lot No.	Description	Est. £
252	<b>Mauritius:</b> 5c & 10r FU SG 270/71 Cat £45 (2)	12
253	<b>Pitcairn Is:</b> 1½d & 10/- FU SG 11/12 Cat £50 (2)	17
254	<b>Singapore:</b> 10c & \$5 <b>UM</b> SG 31/32 Cat £100 (2)	25
255	<b>Singapore:</b> 10c & \$5 FU commercial use SG 31/32 Cat £45 (2)	10
256	<b>Zanzibar:</b> 20c & 10/- FU SG 333/34 Cat £40 (2)	10
<b>Omnibus: Misc</b>		
257	1937 <b>GVI Coro:</b> comp omn. <b>on 63 FDCs.</b> Clean lot, some interesting pmks Cat £275 for FU (63)	90
258	2011 <b>William &amp; Kate Wedding:</b> Bermuda & Gib MSs; Barbados & NZ set + MS <b>UM</b> STC £40+ (4)	10
<b>COMMONWEALTH SPECIMENS</b>		
259	<b>Bahamas:</b> 1884/90 QV 2½d ultramarine MM part og opt <b>Specimen</b> SG 52s Cat £65 (1)	24
260	<b>Bechuanaland:</b> 1897/1902 Br Bech opt on GB QV 4d & 6d fresh MM SG 64/65 opt <b>Specimen</b> (2)	20
261	<b>Gibraltar:</b> 1903 EVII <b>CA</b> 4/- dull purple & green FM gum a little yellowed SG 53 opt <b>Specimen</b> (1)	36
262	<b>Grenada:</b> 1905 <b>Badge</b> 2d orange <b>MCA</b> wmk fine MM SG 79 opt <b>Specimen</b> (1)	12
263	<b>Jamaica - Official:</b> 1890/91 QV set ½d UM; 1d & 2d Unus no gum SG O3s/5s Cat £160 (3)	16
264	<b>St KN:</b> 1903 <b>Columbus/Spring CA</b> x6 vals inc top 3 SG 1, 4/5, 8/10 fine LM opt <b>Specimen</b> (6)	30
265	<b>Mo Aqs:</b> 1899 QV 2p black & carmine FM SG 16 opt <b>Specimen</b> (1)	12
266	<b>S Africa - Natal:</b> 1902 EVII £1.10 green & violet opt <b>Specimen</b> fine LM SG 143s Cat £130 (1)	45
267	<b>T &amp; T:</b> 1913 <b>Brit. MCA</b> 5/- & £1 MM some toning opt <b>Specimen</b> SG 155s/56s <i>normal</i> CV £350 (2)	30
268	<b>Zanzibar:</b> 1896 Sultan 1r to 5r MM (3r sm gum thin) SG 169; 171/74 opt <b>Specimen</b> (5)	25
<b>ABU DHABI (British issues)</b>		
269	1964 Def set FM SG 1/11 Cat £110 (11)	17
<b>ADEN</b>		
270	<b>Seiyun:</b> 1942 Def set FU SG 1/11 Cat £85 (11)	20
271	<b>Seiyun:</b> 1942/46 & 1951 new currency sets fine MM SG 1/11; 20/27 Cat £130 (19)	16
272	<b>Hadhramaut:</b> 1942& 1955 sets (latter plus 15c, 50c shades) FM SG 1/11; 29/40 Cat £115+ (25)	15
273	<b>Hadhramaut:</b> 1963 def set MM SG 41/52 Cat £50 (12)	7
274	1937 <b>Dhows</b> set to 2r FM SG 1/10 Cat £250 (10)	40
275	1937 <b>Dhow</b> 8a pale purple & 1r brown MM SG 8/9 Cat £87 (2)	20
276	1937 <b>Dhow</b> 5r bright <b>aniline</b> purple fine LM SG 11a Cat £600 (1)	150
277	1937 <b>Dhow</b> 10r olive-green FM SG 12 Cat £750 (1)	150
278	1937 <b>Reg</b> cvr to UK fr <b>Coro</b> set + <b>Dhows</b> same 3 vals <b>Aden 12 May 37 FDI</b> pmks (1)	10
279	1937 <b>Reg</b> ppc <b>Coro</b> set SG 13/15 <b>Aden Reg 12 May 37 FDI</b> pmk. <b>Banin Steamer Point</b> h/s (1)	6
280	1939/48 GVI def set inc ½a shade fine MM SG 16/27, 16a Cat £135 (13+1)	16
281	1939/48 GVI def set FU SG 16/27 Cat £55 (3)	11
282	1951 GVI new currency surcharge set fine MM SG 36/46 Cat £90 (11)	15
283	1953/62 EII def set + 6 shades & perms fine MM SG 48/72 + various "a" nos Cat £200+ (31)	30
<b>ANGUILLA</b>		
284	1967/68 & 1970 def sets <b>UM</b> SG 17/31, 84/98 Cat ~£30 (15+15)	7
285	1972 Def set to \$5 (not the 1975 \$10) FU SG 130/144 Cat £40+ (15)	10
286	1982 Def set FU SG 485/500 Cat £55 (16)	14
<b>ANTIGUA</b>		
287	<b>Barbuda:</b> 1922 <b>Barbuda</b> on Leeward Is GV 4/- black & red MM SG 8 Cat £45 (1)	11
288	<b>Barbuda:</b> 1968/70 EII <b>Map &amp; Fish</b> def set <b>UM</b> SG 12/27 Cat £38 (17)	10
289	1863/67 1d <b>sm star</b> wmk x3: rosy-mauve, dull rose & verm FU SG 5/7 Cat £150+ (3)	15
290	1863/67 6d <b>sm star</b> x3: green, dark green, y/green (face scuff) GU SG 8/10 Cat £160+ (3)	12
291	1872 1d scarlet <b>inverted CC</b> wmk <b>p12½</b> FU SG 14w Cat £65 (1)	10
292	1884/87 QV 6d deep green <b>CA</b> wmk <b>p14</b> FU cds SG 29 Cat £130 (1)	16
293	1884/87 QV 1/- mauve FU 1890 dated pmk SG 30 Cat £170 (1)	45
294	1903/07 <b>Badge CC</b> wmk to 3d MM SG 31/35 Cat £57 (5)	12
295	1903/07 <b>Badge CC</b> 6d purple & drab VFU <b>St John's My 4 05</b> cds pmk SG 36 Cat £55 (1)	20
296	1903/07 <b>Badge CC</b> wmk 1/- blue & dull purple MM SG 37 Cat £55 (1)	14
297	1903/07 <b>Badge CC</b> wmk 2/- grey-green & pale violet fine MM SG 38 Cat £90 (1)	27
298	1903/07 <b>Badge CC</b> wmk 2/6d grey-black & purple FM SG 39 Cat £30 (1)	8
299	1903/07 EVII <b>CC</b> 5/- grey-green & violet FM SG 40 Cat £110 (1)	35
300	1921/29 GV 4/- grey-black & red FM slight offset on gum SG 80 Cat £60 (1)	16
301	1932 <b>Tercentenary</b> ½d & 1d in fine <b>UM</b> marg blks x4 SG 81/82 Cat £42 (2 blk)	15
302	1937 Cvr to <b>Martinique Coro</b> set SG 95/97 <b>St John's Ju 30 37.</b> B/s <b>Fort de France, M'que</b> (1)	5
303	1938/51 GVI def set fine MM SG 98/109 Cat £130 (12)	20
304	1953/62 EII def set <b>UM</b> SG 120a/134 Cat £100 (15)	30

Lot No.	Description	Est. £
305	1953/62 Ell def set fine LM SG 120a/134 Cat £100 (15)	16
306	1966 Ell <b>Buildings p11½ x11</b> set <b>UM</b> SG 180/195 Cat £55 (16)	14
307	1966 Ell <b>Buildings p11½ x11</b> set MM SG 180/195 Cat £55 (16)	10
308	1969 Ell <b>Buildings p13½</b> set <b>UM</b> SG 180a/195a Cat £45 (12)	11
309	1970/75 Ell <b>Ships</b> def set <b>UM</b> SG 269/285 Cat £40 (17)	10
<b>ASCENSION</b>		
310	<b>GB Used in:</b> QV 1d lilac 16 dots FU <b>Ascension A Jy 12 01</b> type Z2 tied to piece SG Z7 Cat £95 (1)	18
311	1922 <b>Ascension</b> opt on St Helena GV set to 1/- FU fine cds pmks SG 1/6, 9 Cat £300 (7)	45
312	1924/33 GV set FU SG 10/20 Cat £650 <i>plus 2d shade</i> (12+1)	130
313	1924/33 GV to 5d FU cds pmks ( <b>1½d No 12 55 very later usage</b> ) SG 10/15d Cat £245 (7)	60
314	1924/33 GV 4d grey-black & black/yell VFU tied to piece full <b>Reg. 14 Ap 30</b> SG 15 Cat £95 (1)	36
315	1924/33 GV 5d purple & olive-green <b>Cleft Rock</b> FU SG 15dc Cat £475 (1)	90
316	1924/33 GV 6d grey-black & br purple FU cds SG 16 Cat £120 (1)	36
317	1924/33 GV 8d <b>Broken Mainmast</b> FU SG 17a Cat £750 (1)	150
318	1924/33 GV 1/- grey-black & brown FU cds SG 18 Cat £55 (1)	14
319	1924/33 GV 2/- grey-black & blue/blue FU cds pmk SG 19 Cat £130 (1)	30
320	1924/33 GV 3/- grey-black & black/blue FU <b>Registered C 3 Sp 32</b> pmk SG 20 Cat £130 (1)	36
321	1934 GV def set fresh & fine LM SG 21/30 Cat £130 (10)	25
322	1938/53 GVI <b>p13</b> ½d & 1d SG 38b, 39d in <b>UM</b> blks x4. ½d <b>Re-entry doubled frame line</b> RHS R2/2, Murray Payne 14a; <b>1d unlisted ink flaw</b> on Mountain (bottom left stamp in blk) (2 blk)	25
323	1938/53 GVI 1d black & green <b>Green Mountain UM</b> SG 39 Cat £45 (1)	15
324	1938/53 GVI 2/6d black & deep carmine <b>p13½ UM</b> SG 45 Cat £45 (1)	15
325	1956 Ell def set fine FM SG 57/69 Cat £160 (13)	25
326	1963 Ell <b>Birds</b> def set <b>UM</b> SG 70/83 Cat £60 (14)	15
327	1971 <b>Evolution of Space Travel</b> & 1976 <b>Birds</b> def sets <b>UM</b> SG 135/48, 199/214 Cat ~£40 (14+16)	10
<b>AUSTRALIA-STATES</b>		
328	<b>States:</b> Sparse coll in album. Noted <b>Tasmania Chalons</b> SG 64, 70 pr, 71 & 77 then 1892 QV 2/6d Used. These alone Cat ~£350. (100+)	45
329	<b>NSW:</b> 1897 <b>Diamond Jub &amp; Hosp Charity</b> 1d MM; 2½d UM browned gum SG 280/81 Cat £300 (2)	50
330	<b>Queensland:</b> 1907/11 QV ½d deep green p13 x11 - 12½ <b>striking irregular vert gauge</b> in cnr blk x8 fine MM minor re-infacement. SG 301 Cat £80++ Splendid positional piece (blk)	30
331P	<b>Queensland:</b> 1900 <b>Anglo-Boer War Patriotic</b> FU duo fine MM SG 263/64 Cat £500 (2)	150
332	<b>Queensland:</b> 1890 3d brown & 1897 4d yell <b>Die I</b> blks x4 (2 UM, 2 LM) SG 192,244 Cat £100 (2)	25
333	<b>S Aust</b> inc earlies to 1/- (4) & 2/- (2); <b>Tasmania</b> LVs some pmks; <b>W Aust</b> Swans to 2½d. (100+)	25
334	<b>Tasmania:</b> 1853 <b>VDL</b> 4d pale orange 4-marg FU tied to piece <b>60</b> numeral pmk. <b>Pre-paid 23 Jy 1865</b> in red rhombus alongside SG 9 Cat £450 (1)	75
335	<b>Tasmania:</b> 1857/67 <b>imperf numeral</b> wmk 4d x2; 1/-; 6d x5 3 or 4 marg; <b>1863/91</b> 6d p12; p11½ x3 shades GU Betw SG 35/143 Min Cat £650 (12)	50
336	<b>Tasmania:</b> 1871/91 6d dull claret <b>p12</b> FM SG 143 Cat £55 (1)	14
337	<b>Tasmania:</b> 1878/99 QV vals to 2/6d FU with IDs on album page Betw SG 156/227 Cat £150+ (15)	20
338	<b>Tasmania:</b> 1899/1900 Pictorial set <b>s/ways TAS</b> wmk fine LM SG 229/236 Cat £190 (8)	50
339	<b>Tasmania:</b> 1899/1900 Pictorial set <b>s/ways TAS</b> wmk FU cds SG 229/236 Cat £80 (8)	20
340	<b>Tasmania:</b> 1899/1900 1d br lake cnr blk x8 <b>UM</b> central vert fold SG 230 Cat £60 for FM (1)	25
341	<b>Tasmania:</b> 1899/1900 2½d indigo & 4d deep orange fresh MM SG 232, 234 Cat £54 (2)	12
342	<b>Tasmania:</b> 1902/12 <b>Pictorials</b> to 6d, with IDs FU on album page Betw SG 237/260 Cat £200+ (25)	36
343	<b>Tasmania - P/Fiscal:</b> 1900 <b>Rev</b> on 3d chestnut FU <b>..nuy Bay No 29 00</b> SG F34 Cat £38 (1)	10
344	<b>Tasmania - P/Fiscal:</b> 1900 <b>Rev</b> QV £1 green & yell FU <b>Hobart 10 Oc 1900</b> SG F39 Cat £225 (1)	75
345	<b>Victoria:</b> Mint range vals to 2/- (2), inc 1 pr & 1 blk x4 STC £260+ (21)	25
346	<b>Victoria:</b> 1850 QV half-length 3d blue 3-marg Used thinned believed to be SG 7 Cat £225 (1)	10
347	<b>Victoria:</b> 1852/63 Earlies with IDs. Vals to 1/- (x2) Used Cond mostly good STC ~£450 (18)	40
348	<b>Victoria:</b> 1854/55 2/- dull bluish-green/pale yell fine 4-marg FU <b>Melbourne</b> cds SG 35 Cat £250 (1)	50
349	<b>Victoria:</b> 1859 2d grey-lilac <b>no wmk p12</b> FU part <b>Geelong</b> cds SG 77a Cat £950 (1)	115
350	<b>Victoria:</b> 1863/87 G/FU with IDs. Many better to 1/- inc surch. Betw SG108/256b STC £430+ (42)	36
351	<b>Victoria:</b> 1863/73 8d orange single-lined <b>"8"</b> wmk G/FU fine <b>"2"</b> pmk SG 112 Cat £130 (1)	20
352	<b>Victoria:</b> 1884/96 6/- pea green <b>wmk type 33</b> G/FU <b>Stawell Jy 31 85</b> cds SG 271 Cat £70 (1)	14
353	<b>Victoria:</b> 1885/1913 G/FU IDs. Better inc 1/6d, 2/- x3, 5/- x3. Betw SG 293/456 STC ~£650 (93)	50
354	<b>Victoria:</b> 1886/96 QV 2d pale lilac fresh MM SG 314 Cat £42 (1)	8
355	<b>Victoria:</b> 1886/96 <b>£8</b> mauve & brown-orange <b>upright</b> type 33 wmk nicely used <b>Melbourne</b> cds light horiz crease on back SG 327a unpriced <b>usual s/ways</b> wmk SG 327 Cat £325 (1)	50
356	<b>Victoria:</b> 1905/13 EVII £1 dull rose <b>upr Crown over A</b> wmk <b>p12½</b> FU SG 431ab Cat £225 (1)	45
357	<b>Victoria - Post Dues:</b> 1890 vals to 4d; <b>1895</b> vals to 5d; few later FU Betw SG D1/36 Cat £75+ (15)	10

Lot No.	Description	Est. £
358	<b>W Aust:</b> 1861/1912 G/FU coll with IDs inc <b>1861</b> 1d & 2d; <b>1864</b> vals to 1/-; <b>1874</b> 1d on 2d; later Swan vals to 1/-; <b>1902</b> vals to 2/6d; 1d & 6d P/Fiscal. Betw SG 38/172, F11,14 STC £775+ (67)	50
359	<b>W Aust:</b> 1884 ½ with <b>Thin bar</b> on 1d yellow-ochre + normal G/FU SG 89, a Cat £200+ (1+1)	36
360	<b>W Aust:</b> 1885/93 <b>Swan</b> 2d grey <b>CA</b> heavy MM SG 96a Cat £42 (1)	7
361	<b>W Aust:</b> 1895 Half-penny such <b>green over red</b> surch on 3d red-brown FU SG 111b Cat £200 (1)	50
362	<b>W Aust:</b> 1902/11 QV 5/- e/green & 10/- deep mauve <b>V over Crown</b> FU SG 126/27 Cat £165 (2)	40
363	<b>W Aust:</b> 1902/11 QV £1 orange-brown <b>V over Crown</b> FU <b>Kalgoor(lie)</b> cds SG 128 Cat £225 (1)	55
364	<b>W Aust - Post Fiscal:</b> 1893 2d sound U. heavy <b>R/Perth Ja 26 94</b> duplex SG F12 Cat £130 (1)	25
<b>AUSTRALIA</b>		
365	<b>Bklt:</b> 1966 60c bklt in fine condition SG SB39 Cat £45 (1)	11
366	<b>Bklt:</b> 1980s/2000s sel of all diff bkltS STC £330+ (73)	50
367	<b>Off:</b> 1915 <b>Roo 2/- brown wmk 5</b> FM <i>pulled perf at top</i> SG O36 Cat £2250 (1)	90
368	<b>Off:</b> 1931 <b>OS opt</b> on <b>K/Smith</b> 2d & 3d VFU (probably cto) SG O123/24 Cat £130 (2)	13
369	<b>Post Due:</b> 1902/04 5d; 10d (nibbled perf); 1/- cr. <b>NSW</b> p11½, 12 FM SG D17/19 Cat £275 (3)	25
370	<b>Post Due:</b> 1902/04 2/- emerald-green <b>NSW</b> wmk <b>p11½</b> , 12 MM few sh perfs SG D20 Cat £140 (1)	10
371	<b>Post Due:</b> 1902/04 1d to 5/- (+ 1d inv wmk) FU SG D23/33 Cat £240+ (12)	48
372	<b>Post Due:</b> 1902/04 3d e/green <b>inv Crown over NSW</b> pmk <b>p11</b> FU marg pr SG D37 Cat £120 (pr)	20
373	<b>Post Due:</b> 1902/04 4d e/green <b>inv Crown over NSW p11</b> FM SG D38 Cat £300 (1)	36
374	<b>Post Due:</b> 1902/04 4d e/green <b>upr Crown over NSW p11</b> FM toned perfs SG D38a Cat £325 (1)	20
375	<b>Post Due:</b> 1902/04 6d e/green <b>inv Crown over NSW p11</b> MM gum toning SG D40 Cat £180 (1)	12
376	<b>Post Due:</b> 1908/09 10/- dull green <b>p11 all round</b> FM SG D61 Cat £2750 (1)	700
377	<b>Post Due:</b> 1931/36 1/- carmine & yellow-green in FU <b>gutter pr</b> SG D111 Cat £70+ (pr)	14
378	<b>UM MM &amp; FU</b> in 3 c/bs Roos, GV Heads, bkltS, MSs etc; 1 <b>Br Comm c/b</b> PTSA ~£140 (Cat ~£1400)	20
379	1913/14 <b>Roo 1d red Die II sideways wmk</b> G/FU one blunt perf RHS SG 2da Cat £325 (1)	65
380	1913/14 <b>Roo (Wmk type 2)</b> 4d orange & 4d orange-yellow FU cds SG 6, 6a Cat £127 (2)	30
381	1913/14 <b>Roo (Wmk type 2)</b> 5d chestnut MM SG 8 Cat £120 (1)	36
382	1913/14 <b>Roo (Wmk type 2)</b> 5d chestnut FU SG 8 Cat £48 (1)	11
383	1913/14 <b>Kookaburra</b> 6d claret FU cds SG 19 Cat £60 (1)	10
384	1915 <b>Roo (wmk type 5)</b> 2/- brown FU SG 29 Cat £225 (1)	75
385	1915 <b>Roo (wmk 5)</b> 5/- grey & yell FU <b>Late Fee Sydney</b> pmks toning on rev SG 30 Cat £375 (1)	75
386	1915/27 <b>Roo (wmk type 6)</b> 3d <b>Die II</b> yellow-olive FU SG 37d Cat £85 (1)	25
387	1915/27 <b>Roo (wmk type 6)</b> 1/- blue-green FM SG 40 Cat £75 (1)	12
388	1915/27 <b>Roo (wmk 6)</b> 2/- <b>red-brown</b> FU SG 41b Cat £500 + normal 2/- brown to compare (1+1)	100
389	1920s/90s <b>MM &amp; FU</b> coll. Much modern inc 1965 pre-dec. <b>Navigators</b> set MM STC £1000+ (100's)	36
390	1924/25 GV 1d scarlet <b>wmk 5</b> unlisted " <b>F.</b> " for " <b>E</b> " in Halfpence FU SG 77var (1)	10
391	1929/30 <b>Roo wmk 7 5/-</b> grey & yellow FU cds SG 111 Cat £120 (1)	24
392	1931/36 <b>Roo Cofa</b> 6d chestnut FU SG 132 Cat £42 but <b>Die II not IIB</b> no break in outer frame (1)	12
393	1931/36 <b>Roo Cofa</b> 10/- grey & pink FU cds SG 136 Cat £160 (1)	32
394	1931/36 <b>Roo Cofa</b> £1 grey FU 2 <b>Perth Jy 38</b> cds SG 137 Cat £300 (1)	50
395	1931 <b>OS</b> on 6d sepia Air Mail Service FU SG 139a Cat £60 (1)	10
396	1932 <b>Bridge</b> 5/- blue-green FU <b>Ship Mail Room</b> cds <b>NOT</b> cto SG 143 Cat £225 for usual cto (1)	60
397	1937/49 GVI 3d blue <b>Die I</b> ("TA" joined) <b>white waffles</b> variety FU SG 168a Cat £85 (1)	10
398	1937/49 GVI 5/-, 10/- & £1 robes trio <b>on both types of paper</b> fine MM SG 176/178a Cat £300 (6)	25
399	1937/49 10/- Robes <b>UM</b> , FU; opt <b>Specimen</b> MM; unlisted <b>perfin NSW/G</b> FU SG 177 Cat £100+ (4)	20
400	1937/49 GVI £1 robes <b>both papers</b> (and different shades too) FU SG 178,a Cat £130 (2)	30
<b>AUSTRALIA - Postal History</b>		
401	1913 Internal cvr posted as printed matter, correctly fr ½d Roo SG 1 <b>Launceston 20 Aug 13</b> (1)	16
402	1915 Cvr to Holland, per <b>SS Matai</b> correctly franked 2d & 3d Roo (double foreign rate) Sydney 17 J1 15 <b>Australia Day July 30th</b> inside map cachet (1)	25
403	1918 Cvr from Sydney to Akron, Ohio, correctly rated 2½d Roo SG 36 <b>Sydney Oc 2 1918</b> (1)	16
404	1919 Cvr from Sydney to California, correctly rated 3d Roo SG 37 <b>Buy Peace Bonds</b> slogan (1)	16
<b>BAHAMAS</b>		
405	1863/77 QV 4d dull rose <b>CC p14</b> (CC at top, "W" at base) FU SG 36 Cat £40 (1)	10
406	1884/90 QV £1 Venetian red GU SG 57 Cat £250 (1)	45
407	1902/07 EVII <b>CA</b> 4d deep yellow FU <b>Nassau 6 Jul 11</b> cds SG 65 Cat £85	20
408	1906/11 EVII <b>MCA</b> set FM SG 71/74 Cat £65 (4)	16
409	1906/11 EVII <b>MCA</b> 6d bistre-brown G/FU SG 74 Cat £50 (1)	10
410	1921/29 <b>Staircase</b> 3/- black & green <b>Script</b> known unlisted SG <b>Rifleman variety</b> LM SG 114v (1)	40
411	1921/37 <b>GV Script</b> 5/- dull purple & blue FM SG 124 Cat £45 (1)	12
412	1930 <b>Tercentenary</b> set MM SG 126/30 Cat £75 (5)	15

Lot No.	Description	Est. £
413	1938/52 GVI 1/- pale brownish-grey & crimson in side marg <b>UM</b> blk x4 SG 155d Cat £80 (blk)	24
414	1938/52 GVI 5/- dull mauve & deep blue ord paper FU pr <b>Nassau 10 Oct 47</b> SG 156c Cat £180 (pr)	60
415	1938/52 GVI £1 deep g/green & black on thick chalky VFU <b>Nassau 21 Fe 43</b> SG 157 Cat £150 (1)	50
416	1938/52 GVI £1 grey-green & black on <b>ordinary</b> paper <b>UM</b> SG 157b Cat £225 (1)	75
417	1942 <b>Landfall of Columbus</b> set fresh FM SG 162/175a Cat £90 (taking cheapest shades etc) (14)	15
418	1948 <b>Eleuthera</b> set <b>UM</b> SG 178/193 Cat £85 (16)	25
419	1948 <b>Eleuthera</b> set FU SG 178/193 Cat £75 (16)	18
420	1964 <b>New Constitution</b> opt on EII def set <b>UM</b> SG 228/243 Cat £38 (16)	12
421	1965 EII def set <b>UM</b> SG 247/ 261 Cat £55 (15)	17
422	1967/71 EII <b>inscribed decimal currency</b> def set <b>UM</b> SG 295/309 Cat £35 (15)	8
<b>BAHRAIN</b>		
423	1933/37 GV 4a sage-green <b>inscr. Postage &amp; Revenue</b> (type 71) FU SG 9 Cat £75 (1)	18
424	1933/37 GV 5r ultr. & purple <b>upright</b> wmk ( <b>stars pointing up</b> ) FU light pmk SG 14 Cat £300 (1)	75
425	1938/41 GVI 12a <b>Mail Plane</b> FU SG 31 Cat £55 (1)	14
426	1938/41 GVI 10r purple & claret fine MM SG 35 Cat £90 (1)	15
427	1938/41 GVI 10r purple & claret FU SG 35 Cat £80 (1)	20
428	1938/41 GVI 15r brown & green <b>upright</b> wmk FU d/r cds pmk SG 36 Cat £500 (1)	125
429	1942/45 GVI <b>White background</b> set (exc 9p) G/FU SG 38/50 (exc 40) Cat ~£100 (12)	20
430	1948/49 GVI set FU SG 51/60a Cat £95 (11)	24
431	1948/49 <b>Olympics &amp; UPU</b> sets FU <b>Bahrain</b> pmks SG 63/70 Cat £33 (8)	8
432	1950/55 GVI def set FU SG 71/79 Cat £75 (9)	20
433	1950/55 GVI 2r on 2/6d; 5r on 5/-; 10r on 10/- (top 3 vals) FU SG 77/79 Cat £39 (3)	12
434	1955/60 EII HV trio <b>Type I</b> surcharges <b>UM</b> SG 94/96 Cat £40 (3)	12
435	1955/60 EII HV trio <b>Type II</b> surcharges <b>UM</b> SG 94a/96a Cat £65 (3)	20
436	1960 & 1964 Def sets <b>UM</b> SG 117/127 & 128/138 Cat £95 (22)	24
437	1964 Def set fine LM SG 128/138 Cat £60 (11)	9
<b>BARBADOS</b>		
438	<b>Post Due:</b> 1934/47 ½d green & 3d carmine FU SG D1, D3 Cat £45 (2)	11
439	<b>Post Due:</b> 1950/53 6c carmine on <b>ordinary</b> paper FU blk x4 <b>18 Sp 51</b> cds SG D6 Cat £92 (blk)	15
440	1852/55 <b>Britannia</b> (1d) deep blue on blued FU 4-marg crisp numeral " <b>1</b> " pmk SG 4 Cat £70 (1)	20
441	1858 <b>Britannia</b> 1/- black FU 4-marg crisp numeral " <b>1</b> " pmk SG 12a Cat £85 (1)	22
442	1861/70 <b>Brit.</b> no wmk p14-16: ½d x3; 1d x4; 4d; 6d x6; 1/- x2 G/FU Betw SG 21/35 Cat £400+ (16)	45
443	1873 <b>Britannia</b> 5/- dull rose FU numeral " <b>1</b> " pmk SG 64 Cat £300 (1)	75
444	1882/96 QV <b>CA</b> 4d pale brown fine LM SG 98 Cat £35 (1)	12
445	1882/93 QV <b>CA</b> 6d olive-black fine LM SG 100 Cat £75 (1)	25
446	1897/98 QV <b>Diamond Jubilee</b> to 2½d very LM SG 116/119 Cat £55 (4)	11
447	1897/98 QV <b>Diamond Jubilee</b> 5d & 6d very LM SG 120/21 Cat £100 (2)	25
448	1897/98 QV <b>Diamond Jubilee</b> 8d very LM & 10d FM SG 122/23 Cat £105	25
449	1905 <b>Seal MCA</b> ½d green x2 shades MM SG 136 Cat £60 (2)	10
450	1905 <b>Seal MCA</b> 6d mauve & carmine fine LM SG 141 Cat £50 (1)	15
451	1905 <b>Seal MCA</b> 8d orange & ultramarine fine LM SG 142 Cat £65 (1)	16
452	1905 <b>Seal MCA</b> 2/6d violet & green LM SG 144 Cat £75 (1)	18
453	1906 <b>Nelson Centenary CC</b> wmk set fine LM SG 145/151 Cat £75 (7)	25
454	1907 <b>Nelson Cent MCA</b> 2d black & yellow; 2½d black & br blue FM SG 161/162 Cat £50 (2)	13
455	1907 <b>Nelson Centenary MCA</b> wmk 2d black & yellow FU SG 161 Cat £55 (1)	18
456	1907 <b>Nelson Centenary</b> 2½d black & br blue FU SG 162 Cat £55 (1)	14
457	1909/10 <b>Seal MCA</b> 6d dull & br purple FU <b>1912</b> datd pmk SG 168 Cat £50 (1)	16
458	1912/16 GV set fine LM SG 170/180 Cat £225 (11)	75
459	1912/16 GV 1d <b>scarlet</b> FM SG 172a Cat £45 (1)	12
460	1912/16 GV 1/- black/green & 2/- purple & blue/blue FU SG 178/79 Cat £105 (2)	25
461	1916/19 <b>Seal</b> set FM SG 181/191 Cat £160 (11)	60
462	1916/19 <b>Seal</b> set to 2/- (missing 1/-) FM SG 181/190 (exc 189) Cat £75+ (9)	18
463	1920/21 <b>Victory</b> set fine MM SG 201/212 Cat £160 (12)	48
464	1920/21 <b>Victory</b> set to 1/- + 1d <b>Script</b> wmk fine LM SG 201/09, 212 Cat £70+ (10)	17
465	1920/21 <b>Victory</b> 1/- black & br green FU cds SG 209 Cat £55 (1)	18
466	1920/21 <b>Victory</b> 2/- black & brown wmk <b>Crown to left</b> fine <b>UM</b> SG 210w Cat £85 for FM (1)	28
467	1920/21 <b>Victory</b> 3/- black & dull orange fine LM SG 211 Cat £60 (1)	15
468	1921/24 <b>Seal MCA</b> 3d & 4d FU SG 213/14 Cat £40 (2)	10
469	1921/24 <b>Seal Script</b> 1/-, 2/- & 3/- fine LM SG 226/28 Cat £97 (3)	24
470	1937 <b>Coro</b> set <b>Reg</b> cvrs x2 (not FDI): <b>Denver via Boston</b> and <b>Copenhagen via Plymouth</b> (2)	8

Lot No.	Description	Est. £
471	1938/47 <b>Badge</b> set <b>UM</b> SG 248/256a Cat £50 (16)	15
472	1938/47 <b>Badge</b> ½d green <b>p14 UM</b> SG 248b Cat £70 (1)	24
473	1938/47 <b>Badge</b> 4d black <b>p13½ x13 Curved line at top right</b> FU SG 253b Cat £75 (1)	25
474	1938/47 <b>Badge</b> 4d black <b>p14 Flying Mane</b> FU pmk clear of variety SG 253da Cat £375 (1)	90
475	1938/47 <b>Badge</b> 4d black <b>p14 Curved Line top r.</b> FU pmk clear of variety SG 253db Cat £375 (1)	90
476	1947 One Penny surch on 2d carmine p14 <b>broken "E"</b> variety FU SG 264d Cat £110 (1)	27
477	1950 GVI def set FU SG 271/282 Cat £75 (12)	18
478	1953/61 EII def set <b>UM</b> SG 289/301 Cat £80 (13)	20
<b>BASUTOLAND</b>		
479	<b>Lesotho:</b> 1966 Lesotho opt on Basuto <b>both</b> sets <b>UM</b> SG 110A/120A. 111B/120B Cat £35 (10+6)	9
480	<b>Post Due:</b> 1933/64 <b>UM</b> coll inc <b>1933</b> duo; 1952 <b>Large "d"</b> x2' 1961 <b>large "d"</b> , various shades etc Betw SG D1/10 Cat £250+ (~30)	30
481	1933 GV 2/6d sepia LM SG 8 Cat £45 (1)	12
482	1933 GV 5/- violet FM SG 9 Cat £80 (1)	20
483	1933 GV 10/- olive-green LM SG 10 Cat £225 (1)	75
484	1938 GVI 1d scarlet <b>Tower flaw</b> in <b>UM</b> ( <i>mtd on selv</i> ) top marg blk x4 SG 19,a Cat £180+ (blk)	50
485	1947 <b>Royal Vist</b> set SG 32/33 illus cvr <b>Royal Visit 14 iii 47</b> , h/s <b>Day of Arrival of Royal Family</b> (1)	5
486	1954/58 EII def set <b>UM</b> SG 43/53 Cat £110 (11)	27
<b>BECHUANALAND</b>		
487	<b>Mainly Botswana: 1938/2002 Used coll + few UM MSs STC Scott (2009) \$330+ (~250)</b>	30
488	<b>Crown Col:</b> 1885/87 <b>Br Bech</b> on <b>COGH</b> ½d, 1½d (both CA) & 4d (CC) FU SG 1/3 Cat £225 (3)	45
489	<b>Crown Col:</b> 1885/87 <b>Br Bech</b> on <b>COGH</b> 1/- (Anchor) FU <b>Mafeking Ja 23 88</b> cds SG 8 Cat £200 (1)	50
490	<b>Crown Col:</b> 1888 QV 2/- green & black fine & fresh LM SG 16 Cat £70 (1)	20
491	<b>Crown Col:</b> 1888 QV 2/- green & black FU fine <b>Mafeking A De 28 91</b> cds SG 16 Cat £65 (1)	20
492	<b>Crown Col:</b> 1888 QV 5/- green & black FU <b>Francistown 2 Jy 02</b> cds SG 18 Cat £200 (1)	60
493	<b>Crown Col:</b> 1888 QV 10/- green & black G/FU SG 19 Cat £400 (1)	80
494	<b>Crown Col:</b> 1888 1d on 1d FM & 2d on 2d MM SG 22/23 Cat £73 (2)	22
495	<b>Crown Col:</b> 1888 <b>One Half-penny</b> on QV 3d pale reddish-lilac & mauve FM SG 29 Cat £275 (1)	70
496	<b>Crown Col:</b> 1891/1904 <b>Br Bechuanaland</b> opt on GB QV set LM SG 33/37 Cat £55 (5)	13
497	<b>Crown Col:</b> 1893/95 <b>"British"</b> omitted from opt on COGH 2d bistre FM SG 39b Cat £850 (1)	125
498	<b>Post Due:</b> 1926 set LM SG D1/3 Cat £50 (3)	13
499	<b>Post Due:</b> 1926 set G/FU SG D1/3 Cat £275 (3)	55
500	<b>Post Due:</b> 1926 <b>Bech. Prot.</b> opt on GB 1d carmine FU SG D2 Cat £80 (1)	24
501	<b>Post Due:</b> 1926 <b>Bech. Prot.</b> opt on GB 2d agate FU SG D3 Cat £90 (1)	25
502	<b>Post Due:</b> 1932/58 set FU <b>1930s dated pmks</b> SG D4/6 Cat £100+ (3)	25
503	<b>Post Fiscal:</b> 1910 <b>Bech Prot</b> on Transvaal EVII 6d bl & b/orange GU col. run SG F1 Cat £375 (1)	60
504	1888 1d on 1d clear <b>small "1" variety</b> FU SG 41a Cat £500 + normal <i>Copy SG illus with lot</i> (1+1)	100
505	1888 1d on 1d clear <b>small "1" variety</b> FM SG 41a Cat £550 (1)	100
506	1888 <b>Protectorate 4d</b> on GB QV 4d lilac & black FM SG 44 Cat £475 (1)	95
507	1888 <b>Protectorate</b> on GB QV 1/- green & black fine MM SG 46 Cat £170 (1)	34
508	1897/1902 <b>Br Bech</b> opt on GB QV set fresh FM SG 59/65 Cat £75 (7)	22
509	1904/11 <b>Bech Prot</b> reading up on EVII basic set (only one 1/-) FM SG 66/71, not 70 Cat £80+ (5)	24
510	1913/24 GV 2/6d deep sepia brown <b>Waterlow</b> ptg fine FM well centred SG 83 Cat £140 (1)	45
511	1913/24 GV <b>simple cypher</b> set + shades to 1/-, both 2d Dies <b>UM</b> SG 73/82 Cat £250+ for FM (9+9)	60
512	1913/24 GV <b>simple cypher wmk</b> set FM SG 73/82 Cat £70 (9)	17
513	1913/24 GV 2/6d chocolate-brown <b>BW</b> ptg fine MM well centred SG 88 Cat £90 (1)	27
514	1913/24 GV 2/6d chocolate-brown <b>BW</b> ptg VFU SG 88 Cat £160 (1)	40
515	1913/24 GV 5/- rose-carmine <b>BW</b> ptg fine FM off centre SG 89 Cat £110 (1)	27
516	1925/27 GV <b>Block Cypher</b> wmk set <b>UM</b> Betw SG 91/98 Cat £150 for FM (8)	45
517	1925/27 GV <b>Block Cypher</b> wmk basic set (only one 6d) FM Betw SG 91/98 Cat ~£75 (7)	18
518	1938/52 GVI def set FM SG 118/128 Cat £125 (11)	15
519	1955/58 EII def set <b>UM</b> SG 143/153 Cat £100 (12)	25
<b>BERMUDA</b>		
520	1865/1903 QV 6d dull mauve <b>inverted CC wmk</b> FU light bars pmk SG 7w Cat £275 (1)	45
521	1883/1904 QV <b>CA</b> 1d aniline carm marg pr <b>UM</b> C & E <i>wmk in selv</i> SG24a Cat £48 for FM (pr)	15
522	1883/1904 QV <b>CA</b> 1d aniline carmine & 3d grey LM SG 24a, 28 Cat £46 (2)	12
523	1883/1904 QV <b>CA</b> 4d orange-brown FU SG 28a Cat £60 (1)	15
524	1883/1904 QV 4d orange-brown <b>Reversed CA wmk</b> FM SG 28ax Cat £500 (1)	90
525	1918/22 GV <b>MCA</b> 2/- purple & blue/blue FU <b>Hamilton 26 Feb 21</b> SG 51b Cat £45 (1)	15
526	1918/22 GV <b>MCA</b> 2/6d black & red/blue LM SG 52 Cat £40 (1)	11

Lot No.	Description	Est. £
527	1918/22 GV <b>MCA</b> 4/- black & carmine LM very slight toning of odd perf tip SG 52b Cat £65 (1)	18
528	1922/34 <b>Schooner Script</b> 1d carmine-lake <b>Type III</b> marg blk x4 <b>UM</b> SG 79a Cat £100 for FM (1)	36
529	1924/32 GV <b>Script</b> 10/- green & red/pale emerald FU SG 92 Cat £250 (1)	75
530	1924/32 GV 10/- <b>Script</b> <b>Nick in top r.Scroll</b> FU <b>fiscal</b> h/s SG 92gc Cat £650 for FM unpriced U (1)	30
531	1924/32 GV 10/- <b>Script</b> <b>Break through Scroll</b> FU <b>1931 fiscal</b> h/s SG 92gd Cat £1000 for postal (1)	40
532	1938/53 GVI <b>Keyplates</b> 1 ea val FM (2/6d & £1 p14; rest p13) Betw SG 116/21 Cat ~£600 (6)	75
533	1938/53 GVI <b>p14</b> 2/- x2; 2/6d p13; 5/- x2; 10/-;12/6d; £1 FM Betw SG 116/21c Cat ~£400 (8)	40
534	1938/53 GVI 2/- <b>p14</b> deep reddish purple & ultr./grey-blue <b>chalky</b> FU vert pr SG 116a Cat £90 (pr)	27
535	1938/53 GVI 2/- <b>line p14½</b> <b>UM</b> SG 116b Cat £350 <b>Head Plate</b> <b>flaw 23 Crack to outline of small triangle below right hand lowest pearl in crown</b> (1)	120
536	1938/53 GVI 2/- <b>p14</b> purp & blue/deep blue ord, shiny surface <b>pl 1</b> blk x4 <b>UM</b> SG 116c Cat £36 (1)	12
537	1938/51 GVI 2/- purple & deep blue/pale blue <b>p14</b> <b>Gash in Chin</b> FU SG 116df Cat £650 (1)	130
538	1938/51 GVI 2/- <b>both p13</b> listed shades FU SG 116e & f Cat £55 (2)	11
539	1938/51 GVI 2/6d <b>line p14½</b> <b>Broken top right scroll</b> VFU SG 117ad Cat £900 (1)	180
540	1938/51 GVI 2/6d p14 <b>Broken Lower right scroll</b> FU SG 117be Cat £500 (1)	100
541	1938/51 GVI 5/- x2; <b>line p14½</b> & <b>comb p14</b> FU SG 118 group Min Cat £55 (2)	10
542	1938/53 GVI 5/- green & red/yellow <b>p14</b> <b>UM</b> SG 118 Cat £100 (1)	25
543	1938/53 GVI 5/- <b>p13 ord paper</b> top marg blk x4 <b>UM</b> pos 4/5; 16/17 SG 118f Cat £128 (blk)	40
544	1938/53 GVI 5/- <b>p13</b> ord paper LH marg horiz pr <b>UM</b> SG 118f Cat £64 (pr)	20
545	1938/53 GVI 10/- <b>p14</b> green & deep lake/pale emerald <b>chalky</b> <b>UM</b> LH marg mtd on selvedge SG 119 Cat £325 <b>pos 37</b> showing Frame flaw <b>Break to frame line to left of RH value tablet</b> (1)	125
546	1938/51 GVI 10/- <b>p14</b> bluish green & deep red/green FU SG 119a Cat £85 (1)	15
547	1938/51 GVI 12/6d <b>p14</b> grey & orange FU SG 120 group Min Cat £55 (1)	12
548	1938/53 GVI 12/6d <b>grey &amp; yellow p14</b> FU SG 120d Cat £450 (1)	120
549	1938/51 GVI 12/6d grey & yellow (top tittle faded) light <b>fiscal</b> canc SG 120d Cat £350 for postal (1)	15
550	1938/51 GVI £1 <b>p14</b> pale purple & black/pale red FU SG 121b Cat £70 (1)	15
551	1938/51 GVI £1 <b>p13</b> violet & black/scarlet FU SG 121d Cat £70 (1)	15
552	1953/62 EII basic def set <b>UM</b> SG 135/150 Cat £120 (18)	30
553	1953/62 EII basic def set FU SG 135/150 Cat £45 (18)	11
554	1962 <b>Buildings</b> & 1970 <b>Decimal surch</b> on Buildings sets <b>UM</b> SG 163/79, 232/48 Cat £72 (18+17)	18
555	1970 <b>Decimal Currency surcharge</b> set FU SG 232/248 Cat £50 (17)	12
556	1970 6c on 6d <b>inverted</b> Mult block St Edwards Crown wmk FU SG 237w Cat £200 (1)	60
557	1970/75 EII <b>Flowers</b> set ( <i>missing 30c to 60c</i> ) <b>UM</b> SG 249/260a; 263a/265a Cat ~£45 (20)	10
<b>BR. ANTARCTIC TERRITORY</b>		
558	1963 EII <b>original</b> def set ( <i>not 2nd £1 issued in 1969</i> ) <b>UM</b> SG 1/15 Cat £150+ (15)	36
559	1963/69 EII def set inc both £1 values FM SG 1/15a Cat £250 (16)	40
560	1971 Decimal Currency surcharge set <b>UM</b> SG 24/37 Cat £75 (14)	15
561	1993 <b>Antarctic Ships</b> def set <b>UM</b> SG 218/229 Cat £70 (12)	17
<b>BRITISH GUIANA</b>		
562	<b>Guyana Postmarks:</b> 1970s good to full stirkes of 15 diff pmks (15)	5
563	<b>TPO Postmarks:</b> inc <b>Essequibo, Barica Suddie &amp; Massaruni steamer.</b> (40)	35
564	1860/63 <b>Schooner</b> 2d pale orange & 12c grey-lilac FU <b>A03</b> pmks SG 31, 37 Cat £115 (2)	28
565	1862/65 <b>Schooner</b> 24c green p12½ - 13 GU SG 56 Cat £75 (1)	15
566	1863/76 <b>Schooner</b> 12c grey-lilac p12½ - 13 FU SG 75 Cat £48 (1)	8
567	1889 <b>Schooner CA</b> 72c dull purple & red-brown FU SG 203 Cat £60 (1)	15
568	1890s/1940s <b>Cvrs</b> (inc PS p/c & Wrapper): 1903 ex <b>Anna Regina</b> to Barbados; 1923 <b>Cane Grove</b> to UK, 1906 <b>Carmichael St</b> mourning cvr to Barbados; 1942 Reg <b>uncensored</b> to USA ec (9)	36
569	1890 One Cent <b>doubled surcharge</b> on \$1 green FU SG 207a Cat £150 (1)	36
570	1900s/50s Cvrs inc <b>1901 Reg</b> to UK; other <b>Reg</b> x4; <b>WW2 Censor</b> to USA, <b>OHMS</b> etc (10)	36
571	1900/03 <b>Schooner CA</b> to both 48c FU 2c <b>Arakaka 6 Aug 1902</b> SG 233/37a Cat £100+ (6)	16
572	1900/03 <b>Schooner</b> 2c dull purple & black/red <b>inverted CA wmk</b> FU SG 235w Cat £150 (1)	45
573	1900/03 <b>Schooner CA</b> 60c green & rosine FU SG 238 Cat £250 (1)	75
574	1901 <b>Two Cents on 6c PS env</b> local use fine & rare <b>Skeldon Ju 6 01</b> pmk; 1908 <b>ppc</b> to SA fr 1c, 1d P/Due charged; <b>1931</b> cvr fr 4c SG 285 & <b>1932</b> Reg cvr fr 4c & 6c SG 285/86 both to UK (4)	40
575	1901 QV 4c <b>Reg</b> Env upr 2c pr to Barbados (1)	15
576	1905/07 <b>Schooner MCA</b> 6c & 48c FU SG 244, 247 Cat £98 (2)	20
577	1905/07 <b>Schooner MCA</b> 72c purple & orange-brown VFU <b>19 May 1909</b> cds SG 249 Cat £75 (1)	20
578	1921/27 GV <b>Script</b> 72c dull purple & orange brown FU cds SG 281 Cat £85 (1)	27
579	1923 Cvr ex <b>Benab 20 Au 23</b> (Proud D-6, rated 60) to UK B/s <b>New Amsterdam &amp; Georgetown</b> (1)	20
580	1927 GV 2c PS env upr 2c pr to Holland ex <b>Mackenzie</b> . B/s <b>Georgetown</b> (1)	12

Lot No.	Description	Est. £
581	1931 Reg <b><i>Cent illus</i></b> env Cent \$1 SG 287 blk x4 (Cat £65 ea, <b>£700+</b> on cvr) <b>Reg 16 Oc 31</b> cds (1)	175
582	1934/51 GV pictorial 24c, 48c, 50c, 60c FU SG 294/97 Cat £92 (4)	20
583	1934/51 96c black <b>Sir Walter Raleigh</b> FU SG 299 Cat £55 (1)	14
584	1938/52 \$2 purple <b>p14x13</b> ; GVI \$3 red-brown <b>p12½</b> FU SG 318a, 319 Cat £90 (2)	22
585	1954/63 EII def set <b>UM (\$5 is DLR ptg)</b> , wide-tooth perf at base) SG 331/345a Cat £160 (15)	40
586	1954/63 EII def set + shades 12c & 48c FM SG 331/345 Cat £120+ (15+2)	18
<b>BRITISH HONDURAS</b>		
587	<b>Post Dues:</b> 1923/24 set FU, 1c & 2c in blks x4; 4c single SG D1/3 Cat £94 (2+1)	12
588	1888/91 <b>50 cents</b> on QV 1/- grey <b>CA</b> FU SG 42 Cat £90 (1)	18
589	1904/07 EVIII <b>MCA</b> \$2 grey-green & blue FU part <b>Belize</b> cds SG 92 Cat £275 (1)	75
590	1904/07 EVIII <b>MCA</b> \$5 g/green & black, a little moisture affected GU fine <b>Belize Sp 26 12</b> cds with Code "B" reversed & inverted SG 93 Cat £500 (1)	90
591	1953/62 EII def set + 3 LV perf changes fine MM SG 179/190 Cat £110+ (12+3)	18
592	1953/62 EII \$5 purple & slate <b>Orchid UM</b> SG 190 Cat £55 (1)	18
<b>BRITISH INDIAN OCEAN TERR</b>		
593	1968 <b>BIOT</b> opt on Seychelles EII set <b>UM</b> SG 1/15 Cat £45 (15)	11
594	1968 <b>BIOT</b> opt on Seychelles EII set fine MM SG 1/15 Cat £45 (15)	6
<b>BRITISH LEVANT</b>		
595	<b>GB used in: Constantinople</b> (12) small "C" or cds inc <b>2½d pl 1</b> ; <b>2d pale rose; Smyrna F87</b> on 2½d pl 12 toned; <b>Stamboul</b> cds (7) on EVIII GB & Levant (latter on pieces) etc STC ~£250 (25+)	40
596	<b>GB used in Const'ople:</b> 6d lilac <b>pl 3</b> FF FU full " <b>C</b> " pmk SG Z98 Cat £42 (1)	6
597	1885/88 80pa on GB QV 5d dull green ( <b>fine colour</b> ) FM SG 2 Cat £250 (1)	45
598	1902/05 <b>12pi</b> on EVII 2/6d dull purple fine MM SG 11b Cat £48 (1)	13
599	1902/05 <b>24pi</b> on EVII 5/- br carmine fresh FM SG 12 Cat £50 (1)	13
600	1921 GV <b>Seahorses</b> 45pi/2s6d; 90pi/5s; 180pi/10s fresh FM SG 48/50 Cat £135 as singles (3)	25
601	1921 <b>90 Piestres</b> on GV 5/- rose-carmine FU <b>Br PO Const'ople 8 No 22</b> SG 49 Cat £32 (1)	8
<b>BRITISH OCCUPATION of ITALIAN COLS</b>		
602	<b>MEF:</b> 1943/47 GVI set <b>UM</b> (1d & 5d MM, 1/- brown gum) SG M11/21 Cat £90 (11)	15
603	<b>Eritrea:</b> 1942 <b>OAS</b> cvr to UK <b>India</b> GVI 3a str x3 tied <b>FPO 90 14 Sep 42</b> . Self-signature Censor (1)	20
604	<b>Eritrea - Post Due:</b> 1948 <b>BMA</b> opt set FU SG ED1/5 Cat £120 (5)	30
605	<b>Eritrea - Post Due:</b> 1950 <b>BMA</b> opt set to 3d FU SG ED6/9 Cat £160+ (4)	36
606	<b>Somalia:</b> 1948 BMA opt on GVI set ( <i>missing 30c/3d</i> ) SG S10/20 ( <i>exc S14</i> ) Cat ~£130 (11)	30
607	<b>Tripolitania:</b> 1948 <b>BMA Tripolitania</b> set FU SG T11/13 Cat £200 (13)	50
608	<b>Tripolitania:</b> 1950 <b>BA</b> opt on GVI set fine FM SG T14/26 Cat £140 (13)	20
<b>BRITISH POs in EASTERN ARABIA</b>		
609	1950/55 GVI set (1½a on 1½d Type II) + <b>2r on 2/6d Type II</b> ) FU SG 35/41, 41a Cat £160 (7+1)	40
<b>BRITISH SOLOMON ISLANDS</b>		
610	<b>Post Due:</b> 1940 set VFU on individual pieces full <b>Honiara 14 Feb 50</b> cds's SG D1/8 Cat £140 (8)	35
611	<b>Post Due:</b> 1940 1d, 1/- & 1/6d FU SG D1, 7, 8 Cat £94 (3)	20
612	1939/51 GVI def set MM SG 60/72 Cat £110 (13)	15
613	1956/63 EII def set + 1½d shade LM SG 82/96, 84a Cat £130+ (17+1)	20
614	1956/63 EII def set FU SG 82/96 Cat £70 (17)	20
615	1960 Cvr's x2 fr EII 2d, <b>Honiara</b> pmks, one to <b>NSW</b> one local use. <i>Also 9 FU MSs</i> (2+9)	10
616	1966/67 Decimal currency <b>up &amp; s/ways</b> wmk sets <b>UM</b> SG 135A/152A; 135B/152B Cat £58 (23)	12
617	1991 <b>Health Campaign 65c</b> Healthier & Less Healthier Food FU <i>cf note after SG 697 Prepared, but withdrawn prior to issue</i> . Scott Cat \$350 for UM (used are scarcer) (1)	45
<b>BRITISH VIRGIN IS.</b>		
618	<b>Forgeries:</b> 1867/89 4d x2 diff examples <b>litho on thin hard paper</b> . Detailed write-up (2)	20
619	<b>Forgeries:</b> 1867/89 1/- x2 diff examples & 4d on 1/- <b>Fournier</b> Detailed write-up (3)	36
620	1883/86 QV <b>CA</b> ½d yellow-buff MM <b>appears to have part doubled perfs RHS</b> SG 26 Cat £90 (1)	22
621	1899 <b>St Ursula CA</b> set FM SG 43/50 Cat £150 (8)	55
622	1946/49 Victory, <b>RSW</b> & UPU sets <b>UM</b> SG 122/129 Cat £23 (8)	6
623	1952 GVI def set FU SG 136/147 Cat £80 (12)	24
624	1952 GVI def set fine LM SG 136/147 Cat £60 (12)	10
625	1964/68 EII \$4.80 <b>Bird UM</b> SG 161 Cat £55 (1)	18
626	1991/2014 <b>UM</b> Comm sets (not MSs) x6 <b>inc '91 Discovery &amp; '95 Xmas</b> Cat ~£50 (26)	10
<b>BRUNEI</b>		
627	1947 <b>View Script</b> wmk def set <b>UM</b> SG 79/92 Cat £160 (14)	40
628	1952/58 <b>Sultan &amp; Arms Script</b> wmk set <b>UM</b> SG 100/113 Cat £70 (14)	15

Lot No.	Description	Est. £
629	1952/58 <b>Sultan &amp; Arms Script</b> wmk set fine MM SG 100/113 Cat £70 (14)	10
630	1964/72 <b>Block CA</b> ord (\$1 MM) & <b>glazed paper</b> sets <b>UM</b> SG 118/29; 118ab/31 Cat £160+ (26)	36
631	1964/72 <b>Arms</b> £2 black & scarlet; \$5 black & maroon <b>Block CA</b> wmk <b>UM</b> SG 130/31 Cat £95 (2)	24
<b>BURMA</b>		
632	<b>Official:</b> 1947 <b>Interim Govt opt</b> set (missing 5r) <b>UM</b> SG O41/51, 53 Cat £200+ (12)	45
633	1937/49 <b>M &amp; mainly U: GV</b> to 2r; <b>GVI</b> to 2r; 1947 <b>Interim Govt</b> set U + minor shade & opt vars. <b>Off</b> vals to 2r; few <b>Jap Occ &amp; post Indep</b> (exc CV). Dups inc U blks (several better) STC £750+ (~500)	30
634	1937 GV 1r chocolate & green FM SG 13 Cat £70 (1)	17
635	1938/40 GVI def set FM SG 18b/33 Cat £250 (16)	36
636	1946 GVI new colours def set FM SG 51/63 Cat £60 (15)	10
637	1947 <b>Interim Govt</b> opt set <b>UM</b> SG 68/82 Cat £60 (15)	18
638	1947 <b>Interim Govt vars:</b> 3p pr <b>with &amp; w/o var</b> (+ 9p pr); 6p pr <b>with &amp; w/o var</b> (+ 1½a); 2a pr <b>with &amp; w/o var</b> FU pieces <b>Rangoon</b> pmks SG 68,a; 69,a; 73,a Cat £250+ FM <i>not listed or priced</i> U (3)	75
<b>CAMEROON</b>		
639	1960/61 <b>UKTT</b> opt on Nigeria set <b>UM</b> SG T1/12 Cat £35. <i>Also extra 2d, different shade, ptg of Mountains &amp; clouds appears double. Unlisted variety</i> (12+1)	14
<b>CANADA - Provinces</b>		
640	<b>New Brunswick:</b> 1860/63 QV 10c red FU <b>1865</b> pmk SG 17 Cat £75 (1)	16
641	<b>NFL:</b> 1897 <b>QV Jubilee &amp; 400th Anniv</b> set FM SG 66/79 Cat £325 (14)	90
642	<b>NFL:</b> 1897 <b>QV Jubilee</b> 35c red FM some red offset on gum SG 78 Cat £70 (1)	15
643	<b>NFL:</b> 1932 Def set LM SG 209/220 Cat £100 (12)	20
644	<b>NFL</b> 1937 <b>GVI Coro long</b> set FM SG 257/67 Cat £60 (11)	10
<b>CANADA</b>		
645	<b>Coil:</b> 1935 GV 1c green <b>imp x p8 Narrow "1"</b> & normal "1" in <b>UM</b> pr SG 352,a Cat £100 (pr)	25
646	QV to GV selection, GU, odd MM, on Hagner card STC £370 (41)	25
647	1897 <b>QV Jubilee</b> to 50c U (1c, 2c, 3c MM) Cond a bit mixed SG 121/134 Cat £800+ (11)	40
648	1897 <b>QV Jubilee</b> ½c black G/FU SG 121 Cat £75 (1)	12
649	1897 <b>QV Jubilee</b> 15c slate FU cds pmk SG 132 Cat £120 (1)	24
650	1897 <b>QV Jubilee</b> 20c vermilion FU <b>Au 5 98</b> cds pmk SG 133 Cat £120 (1)	24
651	1898/1902 QV 3c rose-carmine fine FM SG 156 Cat £80 (1)	16
652	1908 <b>Quebec</b> set <b>VFU cds pmks</b> on indiv pieces SG 188/195 Cat £450 (8)	150
653	1928/29 \$1 <b>Parliament Buildings</b> olive-green G/FU light bars pmk SG 285 Cat £90 (1)	15
654	1937 <b>GVI Coro illus FDCs</b> x6 designs. FDI slogan, ex Ottawa, Hamilton, Winnipeg, Vancouver (6)	8
655	1937 Specially ptd cvr re <b>90th Anniv Vancouver Is PS</b> used locally. Beautifully written up (1)	12
656	1942/50 Cvrs & cards x7 var. Coil or bkt stamps SG 368, 392, 394/96, 421 Stamps Cat ~£60 (7)	20
<b>CAYMAN ISLANDS</b>		
657	<b>War Stamp:</b> 1917/20 <b>War Stamp opts</b> FM SG 53/54, 56/59 Cat £33+ (6)	6
658	<b>War Stamp</b> 1917 1½d Type 15 <b>pl 5 blk</b> x25 <b>No Fraction Bar UM</b> SG 53,a Cat £750+ for FM (1)	150
659	1902/03 EVII <b>CA</b> set LM SG 3/7 Cat £110 (5)	35
660	1902/03 EVII <b>CA</b> set to 6d MM SG 3/6 Cat £60+ (4)	12
661	1905 EVII <b>MCA</b> set LM SG 8/12 Cat £100 (5)	25
662	1907 EVII new values set to 1/- FM SG 13/15 Cat £120 (3)	30
663	1907 EVII set to 1/- FU SG 13/15 Cat £225 (3)	55
664	1907 EVII 5/- FU full <b>George Town Grand Cayman Au 12 07</b> on small piece SG 16 Cat £350 (1)	95
665	1907 <b>One Halfpenny surcharge</b> on EVII 1d carmine <b>UM</b> SG 17 Cat £60 for FM (1)	20
666	1907 <b>One Halfpenny surcharge</b> on EVII 1d carmine FU SG 17 Cat £85 (1)	20
667	1907 ½d <b>h/s</b> surcharge on EVII 5/- ( <i>the "1" of "½" is faint</i> ) FU SG 18 Cat £475 (1)	120
668	1907 1d <b>h/s</b> surcharge on EVII 5/- FU 2 cds pmks SG 19 Cat £425 (1)	100
669	1907/11 EVII <b>new colours</b> set + 6d shade fine LM SG 25/34, 30a Cat £380 (10+1)	125
670	1907/11 EVII <b>new colours MCA</b> set to 5/- fine FM SG 25/32 Cat £160 (8)	40
671	1907/11 EVII <b>CA 10/-</b> green & red/green fine MM SG 34 Cat £180 (1)	55
672P	1908 2½d <b>h/s</b> surcharge on EVII 4d FM SG 35 Cat £1800 <b>BPA cert</b> (1)	450
673	1912/20 GV <b>Die I MCA</b> set + 3d, 1/-, 10/- white backs; 1908 ½d x2 FM SG 38/52b Cat £400+ (18)	100
674	1921/26 GV <b>MCA</b> set fresh FM SG 60/67 Cat £95 (5)	24
675	1921/26 GV <b>MCA</b> 3d purple/pale yellow LM SG 60b Cat £50 (1)	15
676	1921/26 GV <b>MCA</b> 5/- deep green/pale yellow fine MM SG 64a Cat £100 (1)	24
677	1921/26 GV <b>Script</b> set LM SG 69/83 Cat £150 (14)	45
678	1932 <b>Centenary</b> set FM SG 84/95 Cat £500 (12)	150
679P	1932 <b>Centenary</b> 10/- black & red FU SG 95 Cat £450 (1)	150
680	1935 GV pictorial def set FM SG 96/107 Cat £250 (12)	75

Lot No.	Description	Est. £
681	1935 GV 2/- ultr. & black <b>Bird UM</b> SG 105 Cat £50 for FM (1)	20
682	1938/48 GVI def set fine MM SG 115/126a Cat £120 (14)	15
683	1950 GVI def set fine MM SG 135/147 Cat £90 (13)	15
<b>CEYLON</b>		
684	<b>Sri Lankan Tamil Rebels - P/Stat: LTTE</b> issue <b>EELAM</b> 3c p/card & 10c env Fine Unus (2)	60
685	<b>Official:</b> 1869 <b>Service</b> opt on QV 1d blue MM SG O6 Cat £75 (1)	18
686	<b>Official:</b> 1903/04 EVII set G/FU SG O22/27 Cat £28 (6)	6
687	<b>War Stamp:</b> 1918/19 run FM SG 330, 332/337c (8)	5
688	1857/59 QV <b>imp</b> U. average margs: 1d x3; 2d x3; 6d x2; 1/-; ½d x2 Betw SG 2/17 STC £2000+ (9)	40
689	1861/64 QV <b>Star</b> wmk av. U: 2d x5 (inc 2 prs); 4d; 6d x9; 9d x2 Betw SG 20/33b STC £2000+ (16)	50
690	1885 <b>10 Cents</b> on QV 24c brown-purple LM blk x4 SG 188 Cat £64 (blk)	16
691	1886/95 QV 1r12 dull rose x2: <b>CC Crown to left</b> FU <b>Nuwera Oc 29 97 &amp; CC upright</b> G/FU hooded <b>Ceylon</b> SG 201aw, b Cat £205 (2)	40
692	1898/99 1r50 on QV 2r50 slate <b>CC</b> wmk FU SG 254 Cat £55 (1)	14
693	1903/05 EVII <b>CA</b> set FM SG 265/276 Cat £200 (12)	60
694	1903/05 EVII <b>CA</b> 1r50 greyish-slate FU SG 275 Cat £75 (1)	20
695	1904/05 EVII <b>MCA</b> set FM SG 277/288 Cat £90 (12)	22
696	1910/11 EVII <b>new colours</b> set to 5r + <b>1908</b> 5c, 6c FM SG 292/299, 289, 291 Cat £95 (8+2)	24
697	1910/11 EVII 10r black/red fine very LM SG 300 Cat £150 (1)	50
698	1912/25 GV <b>MCA</b> set to 5r.FM (6c SG 309 FU) plus papers 1r FM x2; 2r FU, <b>5r Die II</b> FM & white backFU SG 301/17c Cat £200+ (21)	36
699	1912/25 GV <b>MCA Die I</b> 1r on <b>orange-buff</b> FU fine <b>Colombo Se 28 22</b> Ocds SG 315c Cat £40 (1)	10
700	1912/25 GV <b>MCA Die I</b> 2r x4 inc on lemon & on orange-buff G/FU cds SG 316 group Cat ~£60 (4)	6
701	1912/25 GV <b>MCA Die I</b> 5r x5 inc white back G/FU cds SG 317 group Cat ~£240 (6)	30
702	1912/25 GV <b>MCA Die II</b> 5r black/green, emerald back FU <b>Sp 24</b> cds SG 317c Cat £120 (1)	30
703	1912/25 GV <b>MCA</b> 10r purple & black/red <b>Die I &amp; Die II</b> fine LM SG 318, 218b Cat £165 (2)	40
704	1912/25 GV <b>MCA</b> 20r black & red/blue fine LM SG 319 Cat £150 (1)	45
705P	1912/25 GV <b>MCA</b> 50r dull purple fine FM marginal SG 320 Cat £750 (1)	225
706P	1912/25 GV <b>MCA</b> 100r grey-black GU light creasing d/r <b>Colombo</b> cds SG 321 Cat £3500 FM not listed FU <b>fiscal use Cat £120; Bft states fiscal use usually punched &amp; green crayon as is</b> (1)	60
707P	1912/25 GV <b>MCA 1000r</b> purple/red FU ( <b>Colombo Registered ...x 24</b> canc SG 323 Cat £3250 for fiscal cancel, unpriced for postally used. (1)	800
708	1921/32 GV <b>Script</b> set to 5r + 1926 surch duo FM SG 338/356, 361/62 Cat £130+ (19+2)	36
709	1921/32 GV <b>Script Die I</b> 50c black & scarlet FU cds SG 353b Cat £95 (1)	16
710	1921/32 GV <b>Script Dies I &amp; II</b> 1r purple/pale yellow FU cds SG 354, a Cat £95 (3)	16
711	1927/29 GV 1r to 10r LM SG 363/366 Cat £100+ (4)	25
712	1927/29 GV 20r dull purple & blue FM SG 367 Cat £325 (1)	95
713	1935/36 GV pictorial def set FM SG 368/78 Cat £65 (11)	13
714	1938/49 GVI 2r black & carm cnr marg vert pr <b>Missing "A" in CA UM</b> SG 396, a Cat £1800+ (pr)	600
<b>CHRISTMAS Island</b>		
715	1958 EII def set fine MM SG 1/10 Cat £25 (10)	4
<b>COOK ISLANDS</b>		
716	<b>Aitutaki:</b> 1903/11 1s orange-red <b>UM</b> SG 7b Cat £75 for FM (1)	25
717	<b>Penrhyn Is:</b> 1903 6d rose-red blk x4 (top pr FM, base pr UM) SG 15 Cat £64 (blk)	8
718	<b>Penrhyn Is:</b> 1914/15 EVII 1s vermilion <b>UM</b> SG 23 Cat £55 for FM (1)	20
719	<b>Curio:</b> 1909 1d red <b>UM blk x4</b> , p14 no discernible wmk save "NE" in marg.SG <b>38,38a or 40?</b> (1)	20
720	1893/1900 <b>Wmk type 12b p11</b> 1d brown M & U ; 1/- deep carmine M SG 13, 20a Cat £100+ (3)	16
721	1899 <b>One Half Penny</b> on Queen Makea 1d blue FU SG 21 Cat £60 (1)	15
722	1902 <b>No wmk rough perf 11</b> ½d & 1d (both papers); 2½d MM SG 23/27 Cat £70 (5)	14
723	1902 Wmk Type 43 (single NZ & Star) <b>p11</b> set + ½d shade MM SG 28/36, 28a Cat £230 (9+1)	20
724	1913/19 Wmk 43 (single NZ & Star) basic set FM SG 39/46 Cat £110. <i>Also ½d FU on piece</i> (6+1)	50
725	1919 <b>Rarotonga</b> opt on NZ GV & Univ Post set fresh FM SG 47/59 Cat £25 (13)	8
726	1920 Pictorial def <b>no wmk</b> set FM SG 70/75 Cat £35 (6)	8
727	1921/23 <b>Rarotonga</b> on NZ QV <b>postal fiscal</b> set FM SG 76/80 Cat £300 (5)	90
728	1924/27 Pictorial def set + both Two Pence on 1½d surcharges FM SG 81/84, 93/94 Cat £65+ (4+2)	16
729	1926/28 <b>Rarotonga</b> on <b>Admiral</b> & 1936 <b>Cook Is</b> on <b>Admiral</b> FM SG 90/92; 116/17 Cat £77 (5)	20
730	1931/32 <b>Rarotonga</b> on NZ Postal fiscal <b>Arms</b> set to £1 FM SG 95/98 Cat £200 (4)	50
731	1931/32 <b>Cook Islands</b> on NZ Postal fiscal <b>Arms</b> £3 green LM SG 98a Cat £500 (1)	150
732	1931/32 <b>Cook Islands</b> on NZ Postal fiscal <b>Arms</b> £5 indigo-blue <b>UM</b> SG 98b Cat £300 for FM (1)	120
733	1932 <b>No wmk</b> & 1933/36 <b>Type 43 wmk</b> def sets FM SG 99/112 Cat £110 (14)	27

Lot No.	Description	Est. £
734	1936/48 <b>Arms</b> £1 pink LM SG 121 Cat £120 (1)	40
735	1944/46 Def set + extra 1/) <b>UM</b> SG 137/145 Cat £110+ (9+1)	20
736	1949/61 Def set <b>UM</b> SG 150/159 Cat £70 (10)	14
<b>CYPRUS</b>		
737	<b>GB used in:</b> 1880 4d sage-green <b>pl 16</b> G/FU <b>A07</b> (Dominica) & 6d grey <b>pl 15</b> Used <b>466</b> in vert oval as SG 4, 5 Cat £1000 for genuine <b>Believed forgeries</b> (2)	15
738	<b>Rural Post covers:</b> 1950/51 Cvs fr GVI 1½pi violet & 1½pi green SG 155a, 155ab each with fine <b>GR Rural Service</b> cds, for <b>Galatia</b> & <b>Yialgusa</b> respectively <b>Famagusta</b> b/s (2)	10
739	1881 QV <b>Die I CC</b> ½pi emerald-green MM SG 11 Cat £200 (1)	30
740	1881 QV <b>Die I CC</b> 1pi rose MM SG 12 Cat £400 (1)	75
741	1881 QV <b>Die I CC</b> 6pi olive-grey G/FU SG 15 Cat £550 (1)	70
742	1882/86 QV <b>Die I CA</b> 30 para pale mauve FM SG 17 Cat £85 (1)	17
743	1882/86 QV <b>Die I CA</b> 4pi pale olive-green FU <b>1890</b> pmk SG 20 Cat £40 (1)	10
744	1882/86 QV <b>Die I CA</b> 4pi both shades <b>FU No 15 88</b> & <b>Limassol Jy 22 91</b> SG 20,a Cat £105 (2)	20
745	1894/96 QV <b>Die II CA</b> set to 18pi (exc 9pi) FU SG 40/45, 47/48 Cat £225+ (8)	30
746	1894/96 QV set to 9pi FM SG 40/46 Cat £125+ (7)	27
747	1894/96 QV 18pi greyish-slate & brown FU cds SG 48 Cat £85 (1)	17
748	1902/04 EVII <b>CA</b> set to 18pi fresh & fine LM SG 50/58 Cat £550 (9)	135
749	1902/04 EVII <b>CA</b> 6pi sepia & green FM SG 55 Cat £60 (1)	15
750	1902/04 EVII <b>CA</b> 9pi brown & carmine FM SG 56 Cat £140 (1)	35
751	1902/04 EVII <b>CA</b> 45pi dull purple & ultramarine fine LM SG 59 Cat £225 (1)	75
752	1904/10 EVII <b>MCA</b> set + 10pa & 30pa listed shades FM SG 60/71, 61b, 63a Cat £420 (12+2)	100
753	1904/10 EVII <b>MCA</b> to 18pi <b>inc 10pa listed shade</b> fresh FM SG 60/70, 61b Cat ~£340 (12)	50
754	1904/10 EVII <b>MCA</b> 9pi brown & carmine FM SG 68 Cat £55 (1)	15
755	1904/10 EVII <b>MCA</b> 12pi chestnut & black FU <b>Nicosia 1912</b> cds pmk SG 69 Cat £75 (1)	15
756	1912/15 GV <b>MCA</b> set + 10pa, 1pi, 9pi shades fine LM SG 74c/84, 74, 77b, 81a Cat £340 (11+3)	85
757	1912/15 GV <b>MCA</b> 10pa orange & green <b>broken bottom left triangle</b> FU SG 74b Cat £95 (1)	20
758	1912/15 GV <b>MCA</b> 9pi pale brown & carmine FM SG 81 Cat £48 (1)	11
759	1912/15 GV <b>MCA</b> 9pi brown & carmine FU SG 81 Cat £35 (1)	8
760	1921/23 GV <b>Script</b> set FM SG 85/99 Cat £550 (15)	135
761	1921/23 GV <b>Script</b> 2pi blue & purple <b>broken bottom left triangle</b> G/FU SG 92a Cat £500 (1)	90
762	1921/23 GV <b>Script</b> 4pi, 6pi & 9pi fine MM SG 95/97 Cat £108 (3)	25
763P	1921/23 GV <b>10/-</b> green & red/pale yellow fine very LM SG 100 Cat £400 (1)	120
764P	1921/23 GV <b>£1</b> purple & black/red fine LM SG 101 Cat £1400 (1)	450
765P	1924/28 GV <b>Shield £1</b> purple & black/red very fine LM SG 102 Cat £300 (1)	100
766	1924/28 GV <b>Shield</b> ¼pi to 90pi & <b>1925</b> set LM SG 103/117; 118/122 Cat £375 (20)	95
767	1924/28 GV <b>Shield</b> 18pi black & orange LM centred a little high SG 115 Cat £35 (1)	9
768	1924/28 GV <b>Shield</b> 45pi purple & blue <b>UM</b> SG 116 Cat £70 for FM (1)	22
769	1924/28 GV <b>Shield</b> 90pi green & red/yellow fresh & fine MM SG 117 Cat £140 (1)	40
770P	1924/28 GV <b>Shield £5</b> black/yellow fine LM SG 117a Cat £3750 (1)	1500
771	1928 <b>50th Anniv</b> set to 45pi LM SG 123/131 Cat £125+ (9)	30
772	1928 <b>50th Anniv</b> set to 18pi FU SG 123/130 Cat £120 (8)	20
773	1928 <b>50th Anniv £1</b> GV portrait very fine LM SG 132 Cat £225 (1)	75
774	1934 <b>Pictorial</b> def set FU SG 133/143 Cat £200 (11)	30
775	1934 <b>Pictorial</b> def set FM SG 133/143 Cat £200 (11)	30
776	1934 <b>Pictorial</b> def set to 9pi <b>UM</b> SG 133/141 Cat £70+ for FM (9)	17
777	1934 6pi black & blue; 9pi sepia & violet <b>UM</b> SG 140/41 Cat £35 for FM (2)	8
778	1934 18pi black & olive-green FU SG 142 Cat £55 (1)	13
779	1934 45pi green & black FU SG 143 Cat £120 (1)	30
780	1938/51 GVI def set <b>UM</b> SG 151/163 Cat £250 (19)	50
781	1938/51 GVI 1pi orange <b>p13½ x12½</b> FU SG 154a Cat £38 (1)	10
782	1955/60 EII def set + <b>both listed 15c shades</b> LM SG 173/187, 177aa, 177a Cat £235 (15+2)	36
783	1955/60 EII def set LM SG 173/187 Cat £140 (15)	20
784	1955/60 EII def set FU SG 173/187 Cat £85 (15)	17
785	1960/61 <b>Cyprus Republic</b> opt set <b>UM</b> SG 188/202 Cat £150 (15)	45
786	1960/61 <b>Cyprus Republic</b> opt set LM SG 188/202 Cat £150 (15)	20
787	1960/61 <b>Cyprus Republic</b> opt set FU SG 188/202 Cat £95 (15)	20
788	1963 <b>Scouts MS UM</b> SG MS 231a Cat £90 (1 Ms)	27
789	1976/2005 Cards & small envs with all diff <b>Refugee Fund</b> stamps (26)	10

Lot No.	Description	Est. £
<b>DOMINICA</b>		
790	<b>Postmark: Roseau</b> 1d red SG 48 fine squared circle <b>North Kensington 5pm Ap 18 10</b> pmk (1)	5
791	<b>War Tax:</b> 1916/19 run FM SG 55/60 Cat £35 (6)	7
792	<b>War Tax</b> 1916 ½d orange <b>UM</b> blk x9 with <b>2 examples of small "O"</b> SG 55,a Cat £65 (blk)	13
793	<b>War Tax:</b> 1920 1½d <b>short fraction bar</b> surch on 2½d orange <b>UM</b> SG 60a Cat £60 for FM (1)	24
794	1874 QV <b>CC p12½</b> trio GU usual perf imperfections SG 1/3 Cat £300+ (3)	36
795	1903/07 <b>Roseau CC</b> ½d, 1d both papers; 2d, 3d chalky MM SG 27,a,28,b,29a,31b Cat £200+ (6)	30
796	1903/07 <b>Roseau &amp; EVII 5/- CC</b> set LM SG 27/36 Cat £300 <i>Also extra 2½d</i> (10+1)	90
797	1907/08 <b>Roseau &amp; EVII 5/- MCA</b> set FM SG 37/46 Cat £225 (10)	60
798	1908/20 <b>Roseau &amp; GV 5/- MCA</b> set LM SG 47b/54 Cat £150 (10)	45
799	1908/20 <b>Roseau MCA</b> 2/- purple & deep blue/blue FM SG 53b Cat £40 (1)	11
800	1908/20 <b>GV 5/-</b> red & green/yellow fine LM light gum wrinkling SG 54 Cat £65 (1)	16
801	1921/22 <b>Roseau Script</b> wmk set FM SG 62/70 Cat £100 (8)	25
802	1923/33 <b>GV</b> set to 5/- ( <b>both wmk</b> ) <b>inc 3/-</b> FM SG 71/90 Cat £225+ (20)	45
803	1923/33 <b>GV</b> set to 1/- FM SG 71/83 Cat £85+ (13)	18
804	1923/33 <b>GV 2/-</b> black & blue/blue; 2/6d black & red/blue fresh MM SG 85/86 Cat £56 (2)	16
805	1923/33 <b>GV £1</b> black & purple/red <b>MCA</b> wmk fine LM SG 91 Cat £225 (1)	75
806	1954/62 EII 2c chocolate & grey-green in cnr marg <b>pl 1a UM</b> blk x4 SG 142a Cat £80 (blk)	24
807	1954/62 EII 5c blue & sepia in cnr marg <b>pl 1a UM</b> blk x4 SG 147a Cat £200 (blk)	60
<b>EGYPT (Br)</b>		
808	<b>GB used in Alex:</b> 4d <b>pl 13 pr</b> CD/CE SG Z17 Cat £58+ tied to large piece single <b>B01</b> pmk Part <b>Alexandria</b> cds below & <b>London Au 20 73</b> above. (1)	15
809	<b>Br Forces:</b> 1932/35 SG A1/2 GU; A6 Xmas Seal FU; A8/9 GU Cat £60+ (5)	12
810	<b>Br Forces:</b> 1932/35 <b>Xmas Seal</b> set; <b>1934</b> p14½ x14; <b>1935</b> 3m/1p MM SG A3/6; 7; 11 Cat £190 (6)	45
811	<b>Official: 1907</b> set mixed M & U (2m, 5m, 1p FM; others G/FU); <b>1913</b> OHHS G; <b>1914/15</b> set FM exc (4m FU); <b>1915</b> set mixed M & U; <b>1922</b> set FM Betw SG O73/101 Cat £170+ (19)	30
812	<b>Post Due:</b> 1888 5p grey FU SG D70 Cat £250 (1)	60
813	1914 <b>Star &amp; Crescent</b> wmk 8a set MM (200m no gum) & 2m/3m SG 73/82, 83 Cat £133 (10+1)	20
814	1921/22 Def <b>Multi star &amp; crescent type 40</b> wmk MM SG 84/97 Cat £250 (14+1)	50
815	1921/24 1m <b>Missing dots var</b> in horiz marg pr with normal FU <b>Cairo</b> pmk SG 84a, 84 Cat £64 (pr)	16
<b>FALKLAND IS.</b>		
816	<b>War Stamp:</b> 1918/20 ½d x2, 1d, 1/- x2 LM Betw SG 70/72b (5)	10
817	<b>War Stamp:</b> 1918/20 1d comb perf & 1/- in <b>UM</b> blks x4 SG 71c, 72b Cat £36 for FM (2)	10
818	1878/79 QV 1d claret <b>no wmk</b> straight edge along base MM SG 1 Cat £800 (1)	60
819	1885/91 QV 1d claret x2 shades <b>s/ways CA</b> wmk MM SG 7 or 8 Min Cat £220 (2)	25
820	1904/12 EVII set to 1/- MM (+ <b>1d upright</b> MCA wmk) SG 43/48 Cat £175 (6+1)	25
821	1904/12 EVII 2½d deep blue FU + normal ultramarine shade SG46, 46b Cat £190+ (2)	36
822	1904/12 EVII 3/- both shades FM SG 49, 49b Cat £350 (2)	85
823	1904/12 EVII 5/- red FM SG 50 Cat £225 (1)	60
824	1912/20 <b>GV MCA</b> to 1/- (½d line p14; 1/- x2 extra shades) FM Betw SG 60a/65b Cat £250+ (8)	36
825	1912/20 <b>GV MCA</b> to 1/- with 6d shade FM SG 60/65 Cat ~£100 (7)	18
826	1912/20 <b>GV MCA</b> 1/- x3 shades FM SG 65,a,b group Cat £180 (3)	27
827	1912/20 <b>GV MCA</b> 3/- slate-green FM SG 66 Cat £100 (1)	25
828	1912/20 <b>GV MCA 5/-</b> deep rose-red FU <b>Falkland Islands C</b> cds pmk SG 67 Cat £120 (1)	30
829	1912/20 <b>GV MCA 5/-</b> deep rose-red LM SG 67 Cat £130 (1)	32
830	1912/20 <b>GV MCA 5/-</b> maroon fine LM SG 67b Cat £140 (1)	35
831	1912/20 <b>GV MCA 10/-</b> red/green fine very LM SG 68 Cat £200 (1)	60
832P	1912/20 <b>GV MCA £1</b> black/red fine <b>UM</b> SG 69 Cat £550 for LM (1)	200
833	1921/28 <b>GV Script</b> wmk to 1/- LM SG 73/79 Cat ~£100 (7)	15
834	1929/37 <b>GV</b> set to 2/6d FU SG 116/123 Cat £150+ (8)	30
835	1929/37 <b>GV</b> to 5/- & <b>1d, 6d, 1/- line perf</b> shades FM SG 116/24,17a,21a,22a Cat £350+ (9+3)	70
836	1929/37 <b>GV</b> 1d, 6d, 1/- <b>comb &amp; line perms</b> MM SG 117,a; 121,a; 122,a Cat £150+ (3+3)	25
837	1929/37 <b>GV</b> 10/- carmine/emerald FM SG 125 Cat £250 (1)	60
838	1929/37 <b>GV £1</b> black/red fine LM SG 126 Cat £350 (1)	120
839	1929/37 <b>GV £1</b> black/red fine FU SG 126 Cat £450 (1)	150
840	1933 <b>Centenary</b> set to 1/- FM SG 127/134 Cat £250+ (8)	45
841	1933 <b>Centenary</b> 6d black & slate <b>Fin Whale</b> FU part <b>Port Stanley</b> canc SG 133 Cat £95 (1)	20
842	1933 <b>Centenary</b> 2/6d black & violet fine MM SG 135 Cat £250 (1)	65
843	1933 <b>Centenary</b> 5/- black & yellow fine MM SG 136 Cat £1000 (1)	250
844	1933 <b>Centenary</b> 5/- black & <b>yellow - orange</b> fine LM SG 136a Cat £3250 (cf previous lot) (1)	800

Lot No.	Description	Est. £
845	1938/50 GVI def set fine FM (few UM) SG 146/163 Cat £475 ( <i>taken as cheapest shades</i> ) (18)	75
846	1938/50 GVI defs x10 inc 1/-; 2/6d & 2 shades of 5/- FM Betw SG 147a/161c Cat £450+ (10)	45
847	1938/50 GVI 2/6d slate <b>Gentoo Penguins</b> fine FM SG 160 Cat £60 (1)	9
848	1938/50 GVI £1 black & violet FM SG 163 Cat £150 (1)	18
849	1952 GVI def set fine very LM SG 172/185 Cat £190 (14)	30
850	1960/66 EII <b>Birds</b> Def set <b>UM</b> SG 193/207 Cat £180 (15)	60
851	1960/66 EII <b>Birds</b> set fine FM SG 193/207 Cat £180 (15)	30
852	1960/66 EII <b>Birds DLR ptns</b> ½d, 1d, 2d,2/- fine FM SG 193a, 194a, 195a, 204a Cat £290+ (4)	36
853	1960/66 EII 2/- black & lake-brown <b>DLR</b> ptn side marg <b>UM</b> SG 204a Cat £250 (1)	90
854	1968 <b>Flowers</b> & 1971 <b>currency surch Flowers</b> sets <b>UM</b> SG 232/245; 263/275 Cat £96 (14+13)	20
855	1976 <b>Flowers</b> ½p <b>upr</b> wmk SG 293 pr Cat £64 on p/c <b>Port Stanley 30 Sp 76 Last day 1d post</b> (pr)	7
<b>FALKLAND IS. DEPENDENCIES</b>		
856	1944/45 GVI set opt for each of 4 constituent territories FM SG A1/D8 Cat £76 (32)	10
857	1954/62 EII <b>Ships</b> def set FU SG G26/40 Cat £140 (15)	48
858	<b>S Georgia</b> : 1935 SJ 2½d, 4d & 1/- FU on sm pieces <b>South Georgia</b> pmks SG Z67/69 Cat £33 (3)	8
859	<b>S Georgia</b> : 1963/69 EII def set inc both £1 values & ½d perf <b>UM</b> SG 1/16, 1a Cat £200+ (16+1)	45
860	<b>S Georgia</b> : 1963/69 EII def set inc both £1 values fine LM SG 1/16 Cat £200 (16)	25
861	<b>S Georgia</b> : 1971/76 Surch set <b>both types</b> ½p, <b>50p/10s type 19 UM</b> SG 18/31 Cat ~£95 (15)	20
862	<b>S Georgia</b> : 1971/76 <b>Surcharge</b> def set FU SG 18/31a Cat £45 (4)	11
<b>FIJI</b>		
863	<b>Post Due</b> : 1917 2d black <b>wide setting, 4mm margin</b> , FU <b>sunburst</b> cancel SG D3 Cat £85 (1)	20
864	<b>Post Due</b> : 1917/18 ½d ( <b>narrow setting</b> ) black FU side marginal SG D5a Cat £325 (1)	80
865	<b>Post Due</b> : 1917/18 1d black <b>narrow</b> setting FU cds pmk SG D5b Cat £150 (1)	36
866	<b>Post Due</b> : 1918 3d black FU SG D9 Cat £60 (1)	18
867	1878/99 VR 1d pale ultramarine FU showing " <b>N</b> " of <b>papermaker's wmk</b> SG 35 Cat £200++ (1)	8
868	1891/98 2½d chocolate <b>p11x10</b> GU SG 84 Cat £50 (1)	11
869	1891/98 2d emerald green <b>p11</b> irregular blk x5 (3+2) UM (4) & MM (1) SG 89a Cat £60 (blk)	18
870	1903 EVII <b>CA</b> wmk set to 5/- fresh FM SG 104/113 Cat £150+ (10)	36
871	1903 EVII <b>CA</b> 2½d dull purple & blue ( <b>true cols</b> ) on <b>white</b> paper FU <b>Jy 1908</b> pmk SG 107 var (1)	10
872P	1903 EVII <b>CA</b> wmk <b>£1</b> grey-black & ultramarine fresh & fine FM SG 114 Cat £375 (1)	125
873	1906/12 EVII <b>new cols</b> set to 5/- & <b>1909</b> 1/- green & carm fine MM SG 117/123 Cat £200+ (6+1)	45
874	1906/12 EVII 1/- black/green unlisted <b>Repaired state of Frame &amp; Crown</b> flav LM SG 122var (1)	36
875	1906/12 EVII <b>£1</b> purple & black/red fine & fresh very LM SG 124 Cat £300 (1)	100
876	1912/23 GV <b>MCA</b> to 5/-; shades ½d,4d,1/-; 1/- Die II etc FM SG 125/36,138/39d Cat £150+ (20)	30
877	1912/23 GV <b>£1 Die II</b> purple & black/red FU SG 137a Cat £350 (1)	100
878	1922/27 GV <b>Die II Script</b> set FU SG 228/241 Cat £225 (14)	65
879	1938/55 GVI def set + 1½d shade fine FM SG 249/266b Cat £275+ (22+1)	40
880	1954/59 EII def set <b>mainly UM</b> (5/- & 10/- LM) SG 280/295 Cat £95 (15)	15
881	1954/59 EII def set FU SG 280/295 Cat £32 (15)	8
<b>GAMBIA</b>		
882	1869 QV 4d brown <b>no wmk</b> 4-marg imperf FM SG 1 Cat £600 (1)	150
883	1869 QV 4d brown <b>no wmk</b> 4-marg imperf FU <b>Gambia Paid B Ap 20 84</b> red cds SG 1 Cat £225 (1)	50
884	1874 QV 6d deep blue <b>inv CC</b> wmk 4 large even margs FU small part red cds SG 7w Cat £450 (1)	110
885	1880/81 QV 2d rose <b>s/ways CC</b> wmk FU red cds pmk SG 13A Cat £110 (1)	27
886	1880/81 QV <b>upr CC</b> wmk 6d deep blue FU <b>De 9 84</b> cds in red SG 17B Cat £50 (1)	10
887	1880/81 QV 6d blue <b>s/w CC</b> wmk FU red <b>Gambia Paid B Fe 22 82</b> cds SG 18A Cat £120 (1)	30
888	1880/81 QV 1/- green <b>upr CC</b> wmk FU red cds SG 19B Cat £180 (1)	40
889	1886/93 QV 2½d <b>s/ways CA</b> wmk both listed shades one FM, one MM SG 26/27 Cat £28 (2)	7
890	1886/93 QV <b>sideways CA</b> wmk 6d olive-green fine LM SG 32d Cat £80 (1)	24
891	1886/93 QV <b>sideways CA</b> wmk 6d olive-green FU <b>Bathurst * No 1 95</b> cds SG 32d Cat £75 (1)	25
892	1886/93 QV <b>sideways CA</b> wmk 6d bronze-green side marg <b>UM</b> SG 33 Cat £48 for FM (1)	18
893	1886/93 QV <b>s/ways CA</b> wmk 6d bronze-green GU SG 33 Cat £75 (1)	10
894	1898/1902 QV set fine MM SG 37/44 Cat £140 (8)	25
895	1898/1902 QV 3d reddish purple & blue fine FM SG 41 Cat £48 (1)	12
896	1898/1902 QV 6d & 1/- MM SG 43/44 Cat £70 (2)	17
897	1898/1902 QV 6d o/green & carm FU <b>Bathurst * My 21 2</b> (single year digit) SG 43 Cat £55 (1)	14
898	1899/1902 QV 1/- violet & green FU cds SG 44 Cat £90 (1)	20
899	1902/05 EVII <b>CA</b> set to 1/- fine MM SG 45/52 Cat £180 (8)	30
900	1902/04 EVII <b>CA</b> set fine FM ( <b>top vals LM</b> ) SG 45/56 Cat £250 (12)	75
901	1902/05 EVII <b>CA</b> 4d, 6d & 1/6d FU SG 50, 51, 53 Cat £93 (3)	18

Lot No.	Description	Est. £
902	1902/05 EVII <b>CA</b> 1/- violet & green FU <b>Bathurst</b> cds SG 52 Cat £95 (1)	20
903	1902/05 EVII <b>CA</b> 2/- deep slate & orange fine MM SG 54 Cat £60 (1)	15
904	1902/05 EVII <b>CA</b> 2/- deep slate & orange <b>Bathurst * Fe 17 13</b> cds SG 54 Cat £80 (1)	20
905	1902/05 EVII <b>CA</b> 3/- carmine & green/yellow FU SG 56 Cat £80 (1)	20
906	1904/06 EVII <b>MCA</b> set fine MM SG 57/68 Cat £300 + 2½d shade (12+1)	75
907	1904/06 EVII <b>MCA</b> 6d olive-green & carmine FU <b>Bathurst</b> cds SG 64 Cat £75 (1)	18
908	1904/06 EVII <b>MCA</b> 10d olive & carmine FU SG 66 Cat £50 (1)	10
909	1904/06 EVII <b>MCA</b> 1/- violet & green FU cds SG 67 Cat £65 (1)	16
910	1906 <b>Half penny</b> on EVII 2/6d; <b>One Penny</b> on EVII 3/- fine FM SG 69/70 Cat £120 (2)	36
911	1906 <b>One Penny</b> surch on EVII 3/- carmine & green/yellow FU SG 70 Cat £35 (1)	9
912	1909 EVII <b>new colours</b> set fine FM SG 72/85 Cat £190 (14)	60
913	1909 EVII <b>new colours</b> set to 1/- FM SG 72/81 Cat £75+ (10)	15
914	1909 EVII <b>new colours</b> 1/-, 1/6d & 2/- FU SG 81/83 Cat £117 (3)	25
915	1912/22 GV <b>MCA</b> set FM SG 86/102 Cat £225 plus + shades ½d, 1d, 3d, 1/- (17+4)	75
916	1912/22 GV <b>MCA</b> 7½d, 10d, 1/6d & 2/6d FU cds SG 95, 96, 98 & 100 Cat £75 (4)	15
917	1912/22 GV <b>MCA</b> 3/- yellow & green FU SG 101 Cat £55 (1)	14
918	1912/22 GV <b>MCA</b> 5/- green & red/pale yellow FU SG 102 Cat £225 (1)	75
919	1921/22 GV <b>Script</b> set FM SG 108/117 Cat £120 (10)	36
920	1921/22 GV <b>Script</b> 1½d, 5d & 6d FU SG 110, 113, 114 Cat £73 (3)	15
921	1922/29 GV <b>MCA</b> set LM SG 118/121 Cat £130 (4)	40
922	1922/29 GV <b>MCA</b> set to 1/- FM SG 118/120 Cat £65 (3)	13
923	1922/29 GV 1/- <b>MCA</b> FU good part <b>Registered</b> oval pmk SG 120 Cat £55 (1)	14
924	1922/29 GV 1/- <b>inverted MCA</b> FM SG 120w Cat £190 (1)	60
925	1922/29 GV 1/- <b>MCA</b> & 1/- <b>Script</b> FM SG 120, 134 Cat £51 (2)	13
926	1922/29 GV 5/- green/yellow <b>MCA</b> wmk FU <b>Bathurst</b> cds pmk SG 121 Cat £275 (1)	90
927	1922/29 GV <b>Script</b> set + 1/- listed shade LM SG 122/142, 134a Cat £420 (19+1)	110
928	1922/29 GV <b>Script</b> basic set to 5/- fine LM SG 122/141 Cat £275+ (18)	60
929	1922/29 GV 2½d fine <b>Bathurst 10 Ju 26</b> & 5d <b>Reg 7 Mr 23</b> pmks FU SG 127, 130 Cat £35 (2)	10
930	1922/29 GV <b>Script</b> 1/- both shades, <b>better</b> (issued 1929) <b>4 De 31</b> pmk FU SG 134,a Cat £49 (2)	13
931	1922/29 GV 1/- purple/yellow LM & blackish purple/yellow-buff fine MM SG 134,a Cat £76 (2)	18
932	1922/29 GV 10/- sage-green MM large part og SG 142 Cat £100 (1)	22
933	1938/46 GVI def set FM SG 150/161 Cat £180 (16)	25
934	1953/59 EII def set fine LM SG 171/185 Cat £120 (15)	20
<b>GIBRALTAR</b>		
935	<b>Perfin:</b> 1898 QV 6d vio & red GU 1 short perf SG 44 scarce inv <b>AE Anglo Egyptian Bank perfin</b> (1)	10
936	1886 <b>Gibraltar</b> on Bermuda QV 2d purple-brown FU light <b>A26</b> duplex pmk SG 3 Cat £90 (1)	18
937	1886 <b>Gibraltar</b> on Bermuda QV 6d deep lilac LM fine colour SG 6 Cat £325 (1)	65
938	1886 <b>Gibraltar</b> on Bermuda QV 6d deep lilac FU part <b>A26</b> pmk SG 6 Cat £225 (1)	45
939	1889 25c <b>broken "N"</b> on QV 2½d br blue G/FU expertising h/s on rev SG 18b Cat £100 (1)	20
940	1889 40c on QV 4d orange-brown G/FU heavy duplex pmk ( <i>not usual A26</i> ) SG 19 Cat £75 (1)	15
941	1889/96 QV <b>Spanish</b> currency set FM SG 22/33 Cat £250 (12)	60
942	1889/96 QV 5c dull green <b>inverted CA wmk</b> MM SG 22w Cat £300 (1)	75
943	1889/96 QV 5p slate-grey FU cds SG 33 Cat £120 (1)	30
944	1903 EVII <b>CA</b> to 1/- FM (6d FU) SG 46/51 Cat £140+ (6)	20
945	1903 EVII <b>CA</b> 2/- green & blue fine FM SG 52 Cat £150 (1)	45
946	1903 EVII <b>CA</b> 4/- dull purple & green fine LM SG 53 Cat £160 (1)	50
947	1903 EVII <b>CA</b> 8/- dull purple & black/blue fine LM SG 54 Cat £180 (1)	60
948P	1903 EVII <b>CA £1</b> dull purple & black/red fine LM SG 55 Cat £650 (1)	220
949	1904/08 EVII <b>MCA</b> to 1/- LM SG 56/61 Cat £190+ (6)	30
950	1905/07 EVII <b>MCA</b> 2/- green & blue <b>ord &amp; chalky</b> papers fine MM SG 62,a Cat £260 (2)	70
951	1904/08 EVII <b>MCA</b> 4/- deep purple & green FM SG 63 Cat £375 (1)	90
952	1904/08 EVII <b>MCA £1</b> purple & black/red LM SG 64 Cat £650 (1)	220
953	1906/11 EVII <b>new colours</b> set fine LM SG 66/74 Cat £700 (9)	220
954	1906/11 EVII 4/- black & carmine VFU <b>Registered 23 Ja 11 oval</b> pmk SG 73 Cat £200 (1)	75
955	1906/11 EVII 8/- purple & green FU <b>Registered B 19 JI 11</b> SG 74 Cat £325 (1)	95
956	1912/24 GV <b>MCA</b> set fine LM SG 76/85 Cat £350 plus ½d, 1/- shades & <b>War Tax</b> x2 (10+4)	110
957	1912/24 GV <b>MCA</b> 2/- x2 shades (UM & very LM) & 4/- FM SG 82 (2), 83 Cat £105 (3)	25
958	1912/24 GV <b>MCA</b> £1 dull purp & black/red VFU pr on piece <b>3pm 18 No 21</b> SG 85 Cat £600 (pr)	240
959	1912/24 GV <b>MCA</b> £1 dull purple & black/red FM SG 85 Cat £160 (1)	48
960	1921/27 GV <b>Script</b> set to 4/- fine LM (1d FU) + 3d & 6d shades SG 89/100 Cat £130+ (10+2)	40

Lot No.	Description	Est. £
961	1921/27 GV <b>Script</b> 8/- dull purple & green very fine LM SG 101 Cat £350 (1)	120
962	1925/32 GV new values & colours set to 10/- fine LM SG 102/106 Cat £90+ (5)	27
963	1925/32 GV 2/6d LM; 5/- UM light even toning; 10/- LM SG 104/06 Cat £64 (3)	16
964	1925/32 GV £1 red-orange & black fine LM SG 107 Cat £190 (1)	60
965	1925/32 GV £5 violet & black superb very LM SG 108 Cat £1600 <b>with CMF cert</b> (1)	600
966	1931/33 GV <b>Rock</b> set fine LM SG 110/113 Cat £23 (taken as cheapest) (4)	6
967	1938/51 GVI def set fine MM SG 121/131 Cat £180 <i>taken as cheapest, perms etc not checked</i> (14)	25
968	1953/59 EII def set fine FM SG 145/158 Cat £190 (14)	30
969	1960/62 EII def set <b>UM</b> SG 160/173 Cat £85 (14)	20
970	1960/62 EII def set FM SG 160/173 Cat £85 (14)	12
<b>GIBRALTAR - GB Used in</b>		
971	<b>G pmks:</b> 2d blue large crown p14 <b>pl 5</b> (small "G") & <b>pl 6</b> (large "G") pmks G/FU SG Z8 Cat £170 (2)	35
972	<b>G pmk:</b> 4d rose GU short perf along top fine <b>G</b> pmk SG Z10 Cat £75 (1)	15
973	1859/85 1d reds <b>pl 124</b> GU light A26 & <b>pl 204</b> FU strong colour fine A26 SG Z19 Cat £48+ (2)	9
974	1859/85 2d blue <b>pl 8</b> FU fine <b>A26</b> SG Z22 Cat from £24 (1)	5
975	1859/85 2½d rosy mauve <b>pls 11</b> (Gib cds), <b>12/15 A26</b> G/FU SG Z26 Cat £110 (5)	22
976	1859/85 2½d blue <b>pls 17/20 A26</b> , <b>pl 22 Gib B</b> (part duplex on piece) G/FU SG Z27/28 Cat £70 (5)	14
977	1859/85 6d lilac FU tied to piece <b>A26</b> . <b>Gib Ju 13 61</b> o/struck red London Paid SG Z42 Cat £50 (1)	10
978	1859/85 6d <b>pl 4 hairlines</b> tied to sm piece <b>A26</b> simplex FU SG Z43 Cat £42 (1)	8
979	1859/85 6d <b>pl 6 emblems</b> ; <b>pls 6</b> (sh cnr), <b>8,9 spray A26</b> pmks G/FU SG Z45/46 Cat £160 (4)	32
980	1859/85 <b>6d buff pl 11</b> SE full wing margin FU <b>A26</b> pmk SG Z47 Cat £160 (1)	32
981	1859/85 6d <b>grey pl 12</b> SI full wing margin FU <b>A26</b> pmk SG Z49 Cat £95 (1)	19
982	1865 9d straw <b>SB pl 4 emblems</b> FU <b>A26</b> pmk SG Z56 Cat £850 (1)	175
983	1880/81 1d Venetian red part <b>Gib</b> cds & 1d lilac ( <b>14 dots</b> ) <b>A26</b> FU SG Z71, 76 Cat £82 (2)	16
<b>GIBRALTAR Postal History</b>		
984	1879 <b>GB</b> QV ½d lilac <b>P/S p/c</b> commercial use to Barcelona <b>A26 Gib B Ja 29 79</b> (1)	100
985	1937 <b>GV 1½d brown Rock PS p/c</b> upr 1½d Rock <b>12 Ju 37</b> commercial airmail to UK <b>H&amp;G 31</b> (1)	45
986	1937 Ship cvr ex <b>USS Claxton</b> posted when at Gib, then airmail to USA. Interesting write-up (1)	12
987	1938 Reg <b>plain FDC</b> to UK GVI ½d to 3d SG 121/25 (initial 5 vals issued) <b>25 Fe 38 FDI</b> (1)	8
988	1938 GVI scarce <b>2d Lettercard</b> , Gib Travel key to Med design Unused H&G A2 (1)	30
<b>GILBERT &amp; ELLICE IS</b>		
989	1911 <b>Gilbert &amp; Ellice Protectorate</b> surch on <b>Fiji</b> EVIII 1d & 2½d FU SG 2, 4 Cat £80 (2)	16
990	1912/24 GV 2/-, 2/6d & 5/- fine FM SG 21/23 Cat £86 (3)	20
991	1939/55 GVI def set + 3d & 1/- p12 fine FM SG 43/54, 48a, 51ab Cat £65+ (12+2)	10
992	1956/62 EII def set LM SG 64/75 Cat £85 (12)	12
<b>GOLD COAST</b>		
993	<b>Ghana: M &amp; U</b> inc HVs. Some light duplication (~330)	15
994	<b>Post Due:</b> 1923 set FM SG D1/4 Cat £50 (4)	12
995	1876/84 QV <b>CC</b> ½d olive-yellow MM part og SG 4 Cat £110 (1)	20
996	1884/91 QV <b>CA</b> 2d slate, 2½d ultramarine & orange; 3d olive fine MM SG 13b, 14, 15 Cat £66 (3)	13
997	1889 <b>One Penny</b> on QV 6d orange FU SG 20 Cat £70 (1)	17
998	1889/94 QV 5/-, 10/-, 20/- dull mauve & black/red G/FU SG 22, 23, 25 Cat £113 (3)	28
999	1889/94 QV 10/- both shades FM SG 23, a Cat £1360 (2)	300
1000	1889/94 QV 20/- <b>green &amp; red U 556</b> pmk short NE & SE cnr perms SG 24 unpriced U.(£3750 M) (1)	30
1001	1889/94 QV 20/- dull mauve & black/red FU <b>Ju 9 94</b> cds SG 25 Cat £45 (1)	15
1002	1888/1902 QV <b>2d</b> dull mauve & orange-red FU SG 27b Cat £180	60
1003	1898/1902 QV 2d dull mauve & orange-red FM SG 27b Cat £55 (1)	14
1004	1898/1902 QV 2/- green & carmine MM SG 32 Cat £40 (1)	10
1005	1902/13 <b>EVII CA</b> 1/-; <b>MCA</b> 2d, 2½d, 6d; <b>1907/13</b> 2/- MM SG 44, 51b, 52, 54a, 66a Cat £195 (5)	30
1006	1902 <b>EVII CA</b> set to 10/- fresh & fine FM SG 38/47 Cat £300 (10)	90
1007	1902 <b>EVII CA</b> to 1/- FM (3d <b>FU</b> ) SG 38/44 Cat £95+ (7)	15
1008	1902 <b>EVII CA</b> 2/- green & carmine G/FU <b>Sep 4 1909</b> dated pmk SG 45 Cat £55 (1)	14
1009	1902 <b>EVII CA</b> 5/- green & mauve fine FM SG 46 Cat £80 (1)	24
1010	1902 <b>EVII CA</b> 10/- green & brown fine FM SG 47 Cat £100 (1)	30
1011	1902 <b>EVII CA</b> 20/- purple & black/red lightly mounted, some wrinkling SG 48 Cat £250 (1)	50
1012	1904/06 <b>EVII MCA</b> set fine FM SG 49/57 Cat £225 (7)	70
1013	1907/13 <b>EVII new colours</b> set + later 1d fine FM SG 59/68, 70 Cat £235 (10+1)	70
1014	1907/13 <b>EVII</b> to 1/- MM (6d <i>some surface rubbing</i> ) SG 59/65 Cat £140+ (7)	25
1015	1907/13 <b>EVII</b> 2/6d black & red/blue FM SG 67 Cat £50	15
1016	1907/13 <b>EVII</b> 5/- green & red/yellow FM SG 68 Cat £90 (1)	30

Lot No.	Description	Est. £
1017	1913/21 GV <b>MCA Die I</b> set + 9 extras inc <b>3d Die II</b> ; 1/- x2 (paper & Die II); 5/- paper; 10/- x2 shades/papers fine FM SG 71/85 Cat £500+ (12+9)	150
1018	1913/21 GV <b>MCA Die I 2/-</b> & 2/6d MM SG 80/81 Cat £38 (2)	10
1019	1913/21 GV <b>MCA Die I 5/-</b> x2, one on white back, FU SG 82, 82b Cat £150 (2)	30
1020	1913/21 GV <b>MCA Die II 5/-</b> green & red (strong colours) on pale yellow FU SG 82f Cat £200 (1)	60
1021	1913/21 GV <b>MCA Die I 10/-</b> green & red/green MM SG 83 Cat £75 (1)	20
1022	1913/21 GV 10/- green & red/green FU <b>Ju 11 192</b> , on small piece SG 83 or 83a Min Cat £130 (1)	40
1023	1913/21 GV 20s purple & black/red fine MM SG 84 Cat £190 (1)	50
1024	1913/21 GV 20s purple & black/red G/FU SG 84 Cat £180 (1)	45
1025	1921/24 GV <b>Script Die II</b> set to 5/- fine LM SG 86/98 Cat £95+ (11)	22
1026	1921/24 GV <b>Script Die II 15/-</b> dull purple & green fine very LM SG 100a Cat £190 (1)	75
1027P	1921/24 GV <b>Script Die I £2</b> green & orange fine very LM SG 102 Cat £600 (1)	200
1028	1928 GV set FM SG 103/112 Cat £120 (10)	30
1029	1928 GV 2/- black & br violet fine MM SG 111 Cat £35 (1)	11
1030	1937/60s <b>Used: GVI</b> 1938 most to 5/- & later set; <b>EII</b> set; <b>Ghana</b> vals to £1 STC ~£250+ (~270)	20
1031	1938/43 GVI <b>comb</b> perf SG 120a/32 & <b>line perf 12</b> sets SG 120/28, 130/31 FM Cat ~£400 (24)	60
1032	1938/43 GVI def set <b>UM</b> SG 120a/132 Cat £40 (13)	10
1033	1948 GVI def set LM SG 135/146 Cat £85 (12)	12
<b>GRENADA</b>		
1034	<b>Post Due:</b> 1906 set (1d MM, 2d & 3d FU); 1921 set FM SG D8/14 Cat £35+ (7)	7
1035	<b>Post Due:</b> 1921/22 set FU SG D11/14 Cat £45 (4)	12
1036	1861/62 QV Chalon 1d <b>no wmk rough p14 - 16</b> both shades G/FU SG 1, 2 Cat £385 (2)	40
1037	1861/62 QV Chalon 1d <b>bluish</b> green <b>no wmk rough p14 - 16</b> MM good part og SG 1 Cat £4500 (1)	300
1038	1861/62 QV Chalon 6d rose <b>no wmk rough p14 to 16</b> GU SG 3 Cat £95 (1)	10
1039	1861/62 QV Chalon 6d rose <b>no wmk rough p14 to 16</b> G/FU SG 3 Cat £95 (1)	10
1040	1863/81 QV Chalons G/FU IDs as SG 4, 6/7, 11/14, 17, 19, 21/24 Cat £300+ (13)	30
1041	1881 QV Chalon 1d green <b>believed to be</b> small star s/ways rough p14½ MM SG 19 Cat £180 (1)	20
1042	1883/1936 QV to GV FU selection, all diff, vals to 1/- x2 Betw SG 30/139 Cat £200+ (38)	16
1043	1883 QV set to 8d + 1887 1d MM SG 30/35, 40 Cat £135+ (6+1)	20
1044	1886 1d Postage on QV 1½d orange MM SG 37 Cat £60	10
1045	1886 1d Postage on QV Three Halfpence <b>THRFE</b> var Unus no gum SG 37c Cat £300 M, £250 U (1)	15
1046	1888/91 <b>Surcharges:</b> 4d on 2/- both types; ½d on 2/-; 1d on 2/- MM SG 41/44 Cat £240 (4)	36
1047	1895/99 QV set FM SG 48/55 Cat £130 (8)	30
1048	1895/99 QV 1/- green & orange G/FU part cds pmks x2 SG 55 Cat £70 (1)	14
1049	1902 EVII <b>CA</b> set fresh & fine LM SG 57/66 Cat £275 (10)	90
1050	1902 EVII <b>CA</b> to 2/- <b>UM</b> SG 57/64 Cat ~£95 for FM (8)	45
1051	1902 EVII <b>CA</b> to 2/- FM SG 57/64 Cat ~£95 (8)	18
1052	1904/06 EVII <b>MCA</b> set fresh & fine LM SG 67/76 Cat £450 (10)	150
1053	1904/06 EVII <b>MCA</b> set to 2/- (missing 3d) FM SG 67/70; 72/74 Cat £250+ (7)	40
1054	1904/06 EVII <b>MCA</b> set to 2/- MM (2/- tone spot on 1 perf) SG 67/74 Cat £250 (8)	30
1055	1906 <b>Badge</b> set; 1908 1/- CA; 1908/11 <b>Badge</b> set to 1/- FM SG 77/80; 82; 84/86 Cat £100+ (8)	16
1056	1906/11 <b>Badge MCA</b> issues + shades 2½d & 2/- FM SG 77/80a; 84/88 Cat £220+ (9+2)	60
1057	1908 <b>Badge CA</b> 1/- black/green & 10/- green & red/green fresh & fine LM SG 82/83 Cat £220 (2)	75
1058	1913/22 GV <b>MCA</b> set + 10 shades/papers inc <b>10/-</b> & War Tax duo FM SG 89/111 Cat £230+ (22)	60
1059	1913/22 GV <b>MCA</b> to 5/- + 7 shades; 1921/31 <b>Script</b> x15 to 2/- Betw SG 89/130 STC £165+ (35)	20
1060	1913/22 GV <b>MCA</b> 5/- green & red/yellow FU cds SG 100 Cat £65 (1)	24
1061	1917/31 GV <b>Script</b> set fine FM SG 112/120; 121/134 Cat £170+ (22+1)	50
1062	1921/31 GV 5d dull purple & sage-green <b>Script</b> wmk FM SG 124 <b>pl 3 marg</b> (1)	6
1063	1934/36 GV pictorial set + LV perfs FM SG 135/144, 135a/137a Cat £80+ (10+3)	20
1064	1938/50 GVI def set (missing ½d) fine FM + few LV shades/perfs SG 153/163e Cat £90+ (11)	15
1065	1938/50 GVI 3d <b>line perf 12½ Line on Sail</b> var R1/1 pos cnr blk x4 <b>UM</b> SG 158b,bb Cat £200+ (1)	75
1066	1938/50 GVI 2/- <b>p12½</b> black & ultr. <b>UM</b> SG 161 Cat £48 (1)	16
1067	1938/50 GVI 2/- <b>p13½ x12½ part line on sail</b> (cf SG flaw developed gradually between 1943/50. Not listed on this perf, Cat £1200 on line perf 12½) FM SG 161a var (1)	50
1068	1938/50 GVI 10/- Arms <b>p14</b> blue-black & carmine <b>narrow frame</b> fine <b>UM</b> SG 163e Cat £45 (1)	15
1069	1951 GVI def set LM SG 172/184 Cat £38 (13)	6
1070	1953/59 EII <b>Script</b> set <b>UM</b> SG 192/204 Cat £65; <b>Block CA</b> set exc 6c FM SG 214/20 (exc 218) (19)	16
<b>HK - Treaty Ports, Branch POs etc</b>		
1071	<b>China:</b> 1917/21 GV <b>MCA</b> to \$2 + 50c paper G/FU SG 1/14 Cat ~£150 (13+1)	36
1072	<b>China:</b> 1917 GV <b>MCA</b> to \$1 exc 25c, 50c x4 inc white back FU Betw SG 1/13a,12c Cat £250+ (14)	25

Lot No.	Description	Est. £
1073P	<b>China:</b> 1917/21 GV \$3 green & purple FU part <b>Registered</b> pmk SG 15 Cat £325 (1)	100
1074P	<b>China:</b> 1917/21 GV \$5 FU <b>British PO 29 Ap 19</b> SG 16 Cat £400 (1)	120
1075P	<b>China:</b> 1917/21 GV \$10 purple & black/red FU <b>BPO</b> pmk SG 17 Cat £850 (1)	250
1076	<b>China:</b> 1922/27 GV <b>Script</b> set fresh FM SG 18/28 Cat £450 (1)	110
1077	<b>China:</b> 1922/27 GV <b>Script</b> 5c to 25c fine FM SG 21/25 Cat £95 (5)	30
1078	<b>China:</b> 1922/27 GV <b>Script</b> 25c purple & magenta FU SG 25 Cat £75 (1)	15
1079	<b>Shanghai:</b> 1903 EVII <b>CA</b> 50 dull green & magenta FU part <b>Shanghai</b> cds SG Z829 Cat £90 (1)	27
1080P	<b>Shanghai:</b> 1903 EVII <b>CA \$5</b> purple & blue-green FU part <b>Shanghai</b> cds SG Z833 Cat £750 (1)	180
<b>HK Postal History</b>		
1081	<b>Amoy:</b> 1895 10pf P/S p/c hand col design to Magdeburg QV 2c just tied <b>Kais Deuts Mar Schiffpost no 5 15/11 95</b> held by SMS Pr Wilhelm stationed Kiautschou base on visit to Amoy (1)	100
1082	<b>Amoy:</b> 1900 Cvr to Scotland fr 2c & 4c slate-grey pr SG Z50, <b>Z33</b> (pr) tied fine indiv <b>Amoy A De 12 00</b> (Webb G). B/s <b>HK E De 13. Bridge of Allan Ja 17 01</b> arr (1)	36
1083	<b>Canton:</b> 1847 <b>Ent</b> rated 8/9 to London via Marseilles fine <b>HK 24 Au 1847</b> d/ring Webb 9 (1)	50
1084	<b>Canton:</b> 1901 <b>Comp</b> + messages German 10pf PS reply p/c <b>Outward</b> to Hamburg <b>Canton B Oc 30 01</b> (Webb Dii) <b>Vict Oc 31</b> ; Return to <b>Canton Hamburg Deutsch N'aturf und Aertze 28.9.01</b> (1)	50
1085	<b>Canton:</b> 1901 <b>Mixed franking</b> ppc to Paris <b>CIP</b> 10c <b>Canton 2 Feb 01</b> . QV 4c grey <b>HK 5 Feb &amp; IPO</b> (1)	150
1086	<b>Canton:</b> 1909 EVII 1c P/S p/c <b>fault SE cnr Canton B Fe 25 09</b> Webb Eii. B/s <b>Vict 26 Feb</b> ; 1910 Cvr fault top l. to USA EVII 2c, 4c pr SG Z214/215 <b>Canton B Ju 2 10</b> Webb Eii. B/s <b>Vict HK 3 Ju</b> (2)	20
1087	<b>Canton:</b> 1918 Cvr to USA GV China 4c & 6c SG 3/4 indiv tied full <b>Canton B Mr 15 18</b> (Webb Eii). B/s <b>HK 16 Mar</b> . On front fine & <b>scarce boxed violet PBC</b> (Passed by Censor) h/s (1)	60
1088	<b>Chefoo:</b> 1899 <b>Mixed franking</b> cvr to Lyons <b>CIP</b> 10c tied <b>Chefoo</b> ; QV 10c tied <b>Shanghai My 25</b> Neat boxed <b>IPO</b> . Fine <b>Ligne N Paq Fr No 1 3 Jun</b> all on front. B/s <b>Shanghai, HK &amp; Lyons</b> (1)	150
1089	<b>Shanghai:</b> 1864 Pre-paid cvr to Wisconsin <b>USA Shanghai Paid</b> (faint). <b>21 Cents &amp; Chicago Pkt 24 Paid Aug 7</b> all in red. B/s <b>Shanghai C</b> My 22; <b>HK C</b> My 26 both in blue (1)	25
1090	<b>Shanghai:</b> 1864 S/less <b>United Service</b> cvr rated 2/8d <b>Shanghai Paid</b> My 5 64; <b>London Paid</b> Ju 30. B/s <b>Shanghai C</b> My 5 64 & <b>HK C</b> My 10 both in blue (1)	20
1091	<b>Shanghai:</b> 1865 Cvr to <b>India</b> fr <b>8c pr</b> SG Z775 (Cat ~£300 on cvr) tied indiv <b>B62. Shanghai C</b> Ja 25 65; <b>HK C</b> Ja 29 all in <b>blue</b> . <b>Calcutta</b> arr in <b>red</b> (1)	25
1092	<b>Shanghai:</b> 1872 S/less <b>Ent Sliessen &amp; Co</b> h/s; <b>HK</b> My 11, <b>Brindisi</b> 22 Ju; <b>Amsterdam</b> 25 Ju (1)	15
1093	<b>Shanghai:</b> 1873 Cvr to <b>HK per French steamer</b> fr 6c & 8c SG Z774/75 Cat ~£300 on cvr tied <b>S1</b> in blue. B/s <b>Shanghai A</b> Mr 6 in blue & <b>HK C</b> Ma 10 in black (1)	25
1094	<b>Shanghai:</b> 1874 Cvr to <b>Silesia</b> via Brindisi fr 24c SG Z778 Cat ~£270 on cvr tied <b>S1</b> in blue. Red PD. B/s <b>Shanghai A</b> Oc 22; <b>HK A</b> Oc 26; <b>Brindisi</b> 3 Dec; <b>AFSG</b> 7.12 arr (1)	20
1095	<b>Shanghai:</b> 1875 cvs x2 to London. 1 fr 30c mauve (cnr fault) other fr 24c. SG Z780, 7786 Cat ~£400 on cvr. <b>S1, Shanghai, HK &amp; London</b> markings (2)	15
1096	<b>Shanghai:</b> 1879 <b>Front</b> 2c pr SG Z772 Cat ~£190 on cvr tied black <b>S1. Shanghai A</b> My 2 79 (1)	10
1097	<b>Shanghai:</b> 1898 <b>Mixed franking</b> ppc to Kiel <b>CIP</b> 4c tied <b>Shanghai Pa Kua</b> . Very fine <b>Shanghai Local Post C My 4 96</b> alongside. QV 2c x2 added <b>Shanghai C My 9, HK A My 13 &amp; Kiel 13.6</b> (1)	180
1098	<b>Shanghai:</b> c.1900 Attractive <b>hand painted</b> design on thick card (approx p/c size) <b>Xmas Greetings</b> to UK fr QV 4c tied <b>Shanghai C No 12 no year date</b> Webb Gii in use 1899/1902 (1)	30
1099	<b>Shanghai BPO:</b> 1906/07 CIP 1c ppc x3 attractive different Chinese designs fr EVII 2c pr or 4c SG Z835/36 <b>Shanghai BPO</b> pmks (Webb J rated 30) to same addressee in UK (3)	15
1100	<b>Shanghai - Post Stat:</b> QV 2c reply & <b>4c/3c</b> p/c both <b>Shanghai C Mr 11 02</b> cds; EVII 4c reply <b>Shanghai BPO C Fe 7</b> 07 cds all cto. Pristine Unus Yang P9, 11, 23 Cat HK \$1000 (3)	15
1101	<b>Swatow:</b> 1873 Incoming cvr ex Brighton 1/- pl 7 SG 117 Boxed <b>Deficient Postage/Colony's share of fine</b> Webb Niii. B/s inc <b>Singapore to HK M/S</b> Webb 2 & blue <b>Swatow Oc 3</b> arr (1)	200
1102	<b>Swatow:</b> 1901 <b>Mixed franking</b> ICP 1c PS p/c to Germany upr <b>CIP</b> ½c & 1c prs tied bi-ling <b>Swatow 22 Jun 01</b> pmks. QV 2c pr added tied <b>HK B Ju 23. Doberan 7.01</b> arr (1)	150
1103	<b>Accountancy Mark:</b> 1862 Ent to France <b>HK C Mr 1 62</b> Webb A ( <i>predates Webb</i> ) Very fine <b>Anglo-French Accountancy Mark</b> diamond <b>GB/1f62.4c</b> in black Webb H <b>Bordeaux 17 Apr</b> arr (1)	150
1104	<b>Accountancy:</b> 1865 Cvr to <b>Amsterdam mis-directed to Switz</b> . fine blue <b>GB/1Ff22.4</b> in diamond (Webb G rated 100) <b>Shanghai C</b> ; <b>HK C, Marseille, Mulhouse, Basel, St L, Amsterdam</b> (1)	180
1105	<b>Fr Mail Boat:</b> 1904 Ppc HK waterfront undivided back to France EVII 1c SG 62 on face tied full octag. <b>Yokohama a Marseille LN No 1 22... 04</b> (Webb H) with another full strike on reverse (1)	75
1106	<b>Fr Mail Boat:</b> 1912 Ppc Peak Tram HK to Paris EVII 4c on face tied fine full octagonal. <b>Marseille a Yokoama No 5 9.4.12</b> (Webb I) <b>with another full strike on reverse</b> . Rare (1)	100
1107	<b>HK Marine Sorter:</b> 1874 Part cvr ex London fr <b>1/- pl 9 &amp; 3d pl 14</b> good strike <b>HK Marine Sorter HK to Shanghai Sp 13/19 74</b> Webb 6 rated <b>RRR resumed</b> service (1)	60
1108	<b>HK Marine Sorter:</b> 1876 Cvr to Port. Consul Tsing-Chou <b>Official Paid</b> h/s, Lisbon 8 Mar 76, Gib Mr 11. B/s <b>Sing to HK MS</b> Ap 17 / 24 & <b>HK to Shanghai</b> MS Ap 25/29 (Webb 2, 6 rated <b>RRR</b> ) (1)	400

Lot No.	Description	Est. £
1109	<b>HK Marine Sorter:</b> 1908 Cvr Dalkeith to HK Rev <i>Sing to HK MS</i> o/struck <i>Victoria</i> 2 Ap 08 arr. Fine boxed <i>Hong Kong DLO</i> (Webb Zii) & <i>Undelivered for Reason Stated</i> on front (1)	60
1110	<b>Shamshui:</b> 1936 Chinese cvr fr GV 5c tied fine <i>Sham Shui 4 My</i> . B/s Kowloon, HK & Shanghai (1)	10
1111	<b>Too Late:</b> 1888 <i>Macau</i> 30r PS p/c (vert crease) to <i>Vienna</i> fine <i>Macao</i> Oc 23 88 & <i>Alsergrund</i> <i>Vienna</i> arr. Rev fine <i>Hong Kong Too Late B Oc 24 88</i> (Webb BB rated 100) (1)	25
1112	<b>WW2 Censor:</b> 1940 Multi-franked <i>Philippines</i> cvr Jun 10 1940 pmks ex Manila to UK via HK. Boxed Par Avion Hong Kong & fine green triang <i>Passed Censor 4 HK</i> . B/s <i>Victoria</i> 12 Ju (1)	12
1113	<b>FFC:</b> 1936 Imperial Airways <i>First Through Flight HK-Penang- London</i> fr GV 25c pr tied <i>HK Air Mail 26 Ap 36</i> . Fine boxed <i>Flight cachet</i> (1)	10
1114	1869 Cvr to <i>USA</i> 8c sh cnr SG 11a <i>B62</i> . Red <i>HK Paid All De 18 69</i> Webb C B/s <i>San F Jan 70</i> (1)	36
1115	1895 <i>4 cents in red</i> on QV 3c PS p/c (Yang P11) <i>Hong Kong C Ap 17 95</i> (Webb Fi) to Germany <i>Freiburg 19.5</i> arr. <i>Card has repaired tear at base</i> (1)	15
1116	1899 Front <i>Chunking</i> to UK via HK 10c green CIP <i>Chunking 3 Feb 99</i> & QV 10c <i>HK C Fe 23</i> (1)	10
1117	1903 QV 2c green <i>PS wrapper</i> to Manchester. <i>Victoria 12 Sp</i> cds, Agent's h/s alongside (1)	10
1118	1907 <i>QV 5c lilac PS env</i> (Yang EN8) late use upr EVII 5c SG 79a tied <i>Victoria HK 4pm 30 De 07</i> Webb Ji to Hamburg. Rev shows fine <i>Kaiserlich Deutsches Konsulat in HK</i> (1)	40
1119	1910 <i>Paquebot</i> ppcs to USA x2: EVII 2c tied Japan <i>Tenyo-Maru Sea Post 21.2.10</i> & EVII 4c also tied <i>Tenyo-Maru Sea Post 5.10.10</i> . Both boxed <i>Paquebot</i> . <i>Diff rates a few months apart</i> (2)	20
1120	1929 <i>Dollar Line</i> SS Pres Polk cvr HK to USA fr GV 1c, 2c, 4c, 6c, 8c orange fine <i>USTP Sea Post SS Pres McKinley East Sep 24 1929</i> & bars pmks (1)	20
1121	1937 Superbly Illus <i>FFC</i> US to China <i>HK to Manila leg</i> fr GV 10c & 25c tied <i>HK Airmail 6am 29 Ap 37</i> . Below <i>FF Received Manila</i> h/s. B/s <i>Manila 4.30pm same day</i> slogan pmk (1)	40
1122	1940 <i>Censor</i> cvr to <i>Shanghai</i> GVI 5c tied <i>Victoria 4 Ja 40 Censor tape part back flap missing</i> (1)	15
1123	1940 <i>Reg</i> cvr <i>Shanghai</i> to UK <i>China</i> \$2 pr, 50c <i>Shanghai 23.5.40</i> ; alongside <i>Reg GPO HK 27 My</i> . Superb strike triangular <i>Passed Censor HK no 13</i> in green (1)	20
1124	1945 GB 6d A/I x2 to HK <i>Retour</i> h/s: <i>Victoria HK 8 No</i> ; <i>Returned Letter Office HK 13 No</i> (2)	10
1125	1992/97 <i>Br Forces</i> x5 var UK fr inc 1 Freepost to <i>Guernsey, Br Forces PO nos 1,2,5 7</i> (5)	10
<b>HONG KONG</b>		
1126	<b>BkIts:</b> 1965 \$2 & \$5 bkIts. Few trimmed perfs, bkIts themselves in fine cond SG SB8/9 Cat £155 (2)	36
1127	<b>BkIts:</b> 1965/97 16 bkIts (15 diff) Betw SG SB8/47 Cat £200+ <i>Also</i> 1993 \$1 <i>Hologram p/card</i> (16 +1)	30
1128	<b>P/c stamp:</b> 1879 <i>3c on 16c yellow</i> on fine Unus white p/c, red ptg <i>Yang P1a</i> SG P1 Cat £550 (1)	150
1129	<b>Post Due:</b> 1923/31 <i>Upr</i> wmk set; <i>s/w</i> to 4c; 1956 1c pr on piece SG D1/5, 1a/3a; 1ab Cat £55+ (9)	14
1130	<b>Post Due:</b> 1923/56 <i>upright Script</i> wmk set fine LM SG D1/5 Cat £160 (5)	48
1131	<b>WW2 Jap Occ:</b> 1945 1.50y on 1s brown & also on cut out; 3y on 2s scarlet & 5y on 5s <i>claret</i> on 2 pieces both wth fine full <i>20.8.15</i> (Japanese calendar) d/r pmks SG J1/3 Cat £230+ (3)	70
1132	1862/63 QV <i>no wmk</i> 18c lilac FU neat black <i>B62</i> pmk SG 4 Cat £70 (1)	10
1133	1880 <i>Surcharge</i> set FU SG 23/27 Cat £530 (5)	60
1134	1880 <i>10 cents</i> on QV 12c pale blue FU SG 25 Cat £60 (1)	12
1135	1882/96 QV 4c slate-grey <i>CA</i> fine FM sG 34 Cat £42 (1)	10
1136	1903 EVII <i>CA</i> to 50c fresh FM SG 62/71 Cat £325 (10)	65
1137P	1903 EVII <i>CA \$3</i> slate & dull blue FU part <i>Registered</i> pmk SG 74 Cat £450 (1)	110
1138	1903 EVII <i>CA \$3</i> slate & dull blue G/FU cds SG 74 Cat £450 (1)	65
1139	1903 EVII <i>CA \$5</i> purple & blue-green FU cds SG 75 Cat £500 (1)	150
1140	1904/06 EVII <i>MCA</i> wmk set to 50c + 20c paper fresh FM SG 77/85 Cat £450+ (10+1)	90
1141	1907/11 EVII <i>new colours</i> set to 50c fine MM SG 91/98 Cat £350+ (8)	50
1142	1907/11 EVII 10c br ultramarine & 30c purple & orange-yellow fine MM SG 95, 97 Cat £130 (2)	40
1143	1912/21 GV <i>MCA</i> to 50c; white backs 12c, 50c; shades 4c, 30c, 50c FM SG 100/11 Cat £500+ (20)	90
1144	1912/21 GV <i>MCA</i> 25c purple & magenta <i>Type B</i> fine MM SG 109a Cat £300 (1)	60
1145P	1912/21 GV <i>MCA \$5</i> green & red/green white back fresh & fine FM SG 115a Cat £550 (1)	175
1146	1921/37 GV <i>Script</i> set to \$1 FM SG 117/129 Cat £275+ (15)	40
1147	1921/37 GV <i>Script</i> \$2 FU <i>Airmail 27 Sp 35</i> & \$5 FU part d/r HK SG 130, 132 Cat £107 (2)	27
1148	1921/37 GV <i>Script</i> \$3 green & dull purple FU cds SG 131 Cat £85 (1)	17
1149	1921/37 GV <i>Script</i> \$5 green & red/emerald FU cds SG 132 Cat £95 (1)	15
1150	1937 <i>FFC</i> to San Francisco fr GV 30c, 50c, \$2 SG 127, 128, 130 tied <i>Air Mail 29 Ap 37</i> cds. San F My 1 b/s & arr slogan. Fine <i>FF FAM 14 cachet</i> . <i>Envelope sealed, appears never opened</i> (1)	30
1151	1938/52 GVI def set (o/s \$5 <i>lilac</i> & <i>scarlet</i> & \$10 <i>green</i> & <i>violet</i> ) & 6 listed shades/perf vals to 50c FM SG 140/158, 160, 162 Cat £550+ (27)	70
1152	1938/52 GVI set FU SG 140/162 Cat £250 + <i>perfs inc 30c</i> & <i>shades vals to \$5 &amp; \$10</i> (23+12)	40
1153	1938/52 GVI \$5 green & violet; \$5 <i>yellowish-green</i> & violet fine MM SG 160, 160a Cat £665 (2)	50
1154	1954/62 EII def set LM SG 178/191 Cat £275 (14)	27
1155	1960s/90s small Used selection inc higher <i>vals to \$20 &amp; \$50</i> STC £250+	20

Lot No.	Description	Est. £
1156	1973/74 EII <b>Block CA</b> wmk set <b>UM marginals</b> SG 283/296 Cat £100 (14)	25
1157	1997 <b>Skyline</b> def set FU SG 848/63 Cat £22 (16)	6
<b>INDIA</b>		
1158	<b>CEF:</b> 1914/22 GV 3p grey FU SG C23 Cat £50 (Field) <b>Office B 1923</b> dated pmk (1)	12
1159	<b>CEF:</b> 1914/22 GV 1½ anna ( <b>Type A</b> ) chocolate FU SG C26 Cat £130 (1)	30
1160	<b>CEF:</b> 1914/22 GV x8 vals to 1r FM (1r <i>vert gum crease</i> ) SG C24/25; 28/34 Cat £300+ (8)	45
1161	<b>China:</b> 1905/11 <b>CEF</b> EVII set & 1908/09 duo FM (1a, 8a shade FU) SG C12/22 Cat £90+ (12)	15
1162	<b>China:</b> 1914/22 <b>CEF</b> on GV set FM SG C23/34 Cat £350 (11)	90
1163	<b>Official:</b> 1902 EVII <b>OHMS</b> most to 2r FM; 5r (crease), 10r G/FU Betw SG O54/70a Cat £120+ (15)	15
1164	<b>Official:</b> 1909 <b>OHMS</b> on EVII <b>15r</b> blue & olive-brown FM SG O71 Cat £150 (1)	45
1165	<b>Official:</b> 1909 <b>OHMS</b> on EVII <b>25r</b> brownish-orange & blue FM SG O72 Cat £325 (1)	100
1166	<b>Official:</b> 1912/23 <b>Service</b> on GV <b>Single-star</b> most to 5r FM, odd LV FU SG O73/93 Cat ~£100 (17)	15
1167	<b>Official:</b> 1912/23 <b>Service</b> on GV <b>10r</b> green & scar <b>single-star</b> wmk fine LM SG O94 Cat £130 (1)	40
1168	<b>Official:</b> 1912/23 <b>Service</b> on GV <b>15r</b> blue & olive <b>single-star</b> wmk fine LM SG O95 Cat £225 (1)	75
1169	<b>Official:</b> 1912/23 <b>Service</b> on GV <b>25r</b> orange & blue <b>single-star</b> wmk fine LM SG O96 Cat £375 (1)	125
1170	<b>Official:</b> 1925/26 <b>Surcharges EVII</b> 1r/15r GU; 1r/25r, 2r/10r & 1a/6a FM; <b>GV</b> 1r/15r; 1r/25r, both 1a/1½a; 1a/2a6p FM SG O99/101; 102/03; 105/08 Cat £100+ (8+1)	16
1171	<b>Official:</b> 1939/42 GVI 1a3p <b>inverted</b> wmk G/FU wavy lines pmk SG O145w Cat £90 (1)	10
1172	<b>Official:</b> <b>Service</b> 1926 to 2r; 1932 set. Most FM, odd FU Betw SG O109/31, 139 Cat £165+ (20)	25
1173	<b>Official:</b> <b>Service</b> on 1926/31 GV <b>10r</b> green & scarlet <b>multi-star</b> wmk FM SG O120 Cat £180 (1)	45
1174	<b>P/Stat:</b> 1896/1994 P/S G/FU coll inc Aerogrammes (50)	12
1175	<b>Used in Busrah, Iraq:</b> QV 1a carmine SG 115 FU <b>Busrah</b> cds (1)	10
1176	All periods M & U STC £400+ (100's)	15
1177	1895 QV HV set inc both shades 2r FU SG 107/109, 107a Cat £110 (4)	22
1178	1902/11 EVII to 4a (exc 2a6p), 12a FM; rest to 2r, 3r FU/VFU Betw SG 119/50 Cat £110+ (18)	16
1179	1902/11 EVII 5r, 10r, 15r FU/VFU <b>Telegraph</b> canx SG 142, 144/45 Cat £90 for telegraph canx (3)	20
1180P	1902/11 EVII <b>25r FU postal</b> cds ( <i>pmk has stained stamp, see photo</i> ) SG 147 Cat £1900 (1)	450
1181	1911/23 & 1922/26 GV <b>single star</b> wmk sets + numerous shades. Most to 12a FM; few LVs + <b>rupee vals to 25r FU postal pmks</b> Also <b>IEF</b> set FM SG 151/200, E1/13. Cat ~£250 (48)	40
1182	1911/23 GV large star HVs, 1r to 25r FU ( <b>25r VFU 14 Apr 17</b> s/r cds) SG 186/191 Cat £130+ (6)	30
1183	1926/33 GV <b>Multi-star</b> to 2r FM (exc 2a SG 205); 1½a, 5r, 10r FU Betw SG 201/17 Cat £120+ (16)	12
1184	1926/33 GV 2a br purple multi-star wmk <b>Stop under "s" in RH value tablet</b> in <b>UM</b> pos marg blk x4 + central gutter SG 205, a Cat £500+ for FM (blk)	180
1185	1926/33 15r <b>Wireless 17 Mar 41</b> ; 25r <b>PMG Bombay 11 Feb 41</b> FU SG 218w, 219 Cat £97 (2)	24
1186	1911/23 GV 15r blue & olive <b>upright multi-star wmk</b> fine LM SG 218 Cat £100 (1)	30
1187	1926/33 GV 25r orange & blue <b>inverted multi-star wmk</b> fine LM SG 219w Cat £375 (1)	125
1188	1929 <b>Air</b> , 1931 <b>New Delhi</b> ; 1935 <b>GV SJ</b> sets fine MM SG 220/25; 226/31; 240/46 Cat £135 (19)	25
1189	1932/36 GV def set FM SG 232/239 Cat £95 (9)	20
1190	1940/43 GVI 3p, ½a, 9p, 1½a, 3a, 4a <b>Inverted</b> wmk FU Betw SG 265w/273w Cat £275+ (6)	55
1191	1973 <b>Leprosy</b> (Hansen) SG 690 <b>set of 5 imperfs UM</b> Retail £250 (5)	40
1192	1993 Dr Kotnis 1r <b>ptd on gummed side</b> in <b>UM</b> cnr marg blk x4 SG 1556a listed not priced (blk)	50
1193	2004 <b>Olympics</b> set of FDCs with cachets illustrating every Games from 1896/2024 (33)	16
<b>INDIA - Convention States</b>		
1194	<b>Chamba:</b> 1903/05 EVII set & 1908 duo fine MM SG 28/40, 41/42 Cat £75+ (12)	22
1195	<b>Chamba:</b> 1927/37 GV 2a6p orange <b>upr</b> wmk <b>UM</b> blk x36 inc <b>central gutter</b> SG 69 Cat £288 (blk)	30
1196	<b>Chamba:</b> GV x11 vals to 12a & GVI x15 vals to 12a in <b>UM</b> blks x4 STC £800+ (26 x4)	80
1197	<b>Chamba:</b> 1938 <b>Chamba State</b> opt on GVI 2r purple & brown fine FM SG 95 Cat £90 (1)	15
1198	<b>Chamba:</b> 1938 <b>Chamba State</b> opt on GVI 5r green & blue fine MM SG 96 Cat £160 (1)	25
1199	<b>Chamba - Off:</b> 1927/39 GV 8a r/purple <b>upr</b> wmk <b>UM blk of 80</b> (¼ sheet) SG O55 Cat £2080 (blk)	60
1200	<b>Gwalior - Official:</b> 1927/35 GV 10r FU light toning on perfs at top SG O72 Cat £850 (1)	170
1201	<b>Nabha:</b> 1885 <b>Nabha State</b> on QV 4a blue-green (Die II) fine MM SG 4 Cat £140 (1)	40
1202	<b>Patiala - Off:</b> 1939/40 <b>1a Service</b> on GV 1a3p mauve <b>inv</b> wmk <b>UM</b> blk x6 SG O70a Cat £162 (1)	20
<b>INDIA - Feudatory States</b>		
1203	<b>Postal Stat:</b> Cochin (3), Gwalior (2), Idar, Jaipur (3), Travancore (8) etc Mostly Used (20)	15
1204	<b>Bhopal - Official:</b> 1932/34 ¼a orange p14 in <b>UM</b> blk x15 SG O313b Cat £225 (blk)	35
1205	<b>Bhopal - Official:</b> 1944/47 <b>Moti Masjid</b> 2a violet <b>UM</b> blk x6 SG O348 Cat £192 (blk)	20
1206	<b>Hyderabad:</b> 1947/49 <b>Nizam's Govt</b> set + 6a shade in <b>UM</b> blks x4 SG 55/57, 57a Cat £125+ (4 blk)	20
1207	<b>Idar - P/Fiscal:</b> 1938/45 1a violet <b>p12</b> Unus no gum some staining on back SG F2 Cat £350 (1)	20
1208	<b>Jaipur:</b> 1904 <b>Chariot</b> 1a brown red <b>UM</b> heavily browned gum SG 7 Cat £90 for FM (1)	18
1209	<b>Jaipur:</b> 1905/48 used coll with IDs STC £275 (75+)	35

Lot No.	Description	Est. £
1210	<b>Jaipur:</b> 1947 3p on ½a <i>opt double, one inverted UM</i> evenly browned gum SG 71e Cat £110 (1)	22
1211	<b>Jaipur - Official:</b> 1931/37 <b>Service</b> on <i>Investiture</i> 4a black & olive-green FU SG O16 Cat £80 (1)	16
1212	<b>Jammu &amp; Kashmir:</b> 1879 4a red thin wove paper Mint <i>sheet</i> of 8 SG 129 Cat £224 for singles (1)	50
1213	<b>Jammu &amp; Kashmir - P/stat cards:</b> 1883 ¼a & 1887 ¼a x2 distinct shades Mint (3)	10
1214	<b>Nawanagar:</b> 1893 2doc green imp 4 large margs opt <i>RADH Cancelled</i> SG 14a Cat £1100 for pr (1)	20
1215	<b>Shahpura - P/Fisc:</b> 1932 1a <i>tête-bêche vert pr</i> Unus SG F1ab Cat £1000 <i>Used horiz pr</i> (pr)	20
1216	<b>Travancore:</b> 1946 Maharajah's birthday 8ca <i>p12½ UM</i> blk x9 SG 76 Cat £630 (blk)	75
1217	<b>Travancore - Official:</b> 1941/42 4ch red <i>compound</i> perf fine Unus as issued SG 100c Cat £80 (1)	16
1218	<b>Travancore Cochin:</b> 1941 3a on 7ch pale blue <i>compound</i> perf GU SG 6c Cat £140 (1)	25
<b>IRELAND</b>		
1219	<b>Hibernia album 1922/82.</b> Clean, most pages unus, few stamps inc 1922/34 & 1925 P/Due sets (1)	10
1220	1922 <i>Rialtas Dollard ptg</i> set (exc 2½d) plus red opt trio FU SG 1/2; 5/9; 4b,6b,8b Cat £180+ (10)	30
1221	1922 <i>Inverted Rialtas Dollard ptg</i> on 1d FU SG 2a Cat £375 (1)	90
1222	1922 <i>Rialtas Dollard ptg</i> on GV 10d turquoise G/FU SG 9 Cat £65 (1)	8
1223	1922 <i>Rialtas Thom</i> opt set + <i>wider</i> opt set to 2d FU SG 10/15; 47/50 Cat £85 (5+4)	17
1224	1922 <i>Inverted Rialtas Thom ptg</i> on GV 2d <i>Die I</i> FU SG 12a Cat £325 (1)	80
1225	1922 <i>Rialtas Dollard ptg</i> on GV 2/6d reddish-brown FU SG 18 Cat £95 (1)	20
1226	1922 <i>Rialtas Dollard ptg</i> on GV 5/- rose-carmine FU SG 19 Cat £170 (1)	40
1227	1922 <i>Rialtas Dollard ptg</i> on GV 10/- dull grey-blue FU SG 20 Cat £450 (1)	110
1228	1922 <i>Rialtas Harrison</i> opt in shiny blue-black set GU wavy line canx SG 26/29a Cat £170 (5)	34
1229	1922 <i>Rialtas Thom</i> bolder ptg opt in black or red FU SG 30/43 Cat £225 (14)	45
1230	1922 <i>Rialtas Thom ptg</i> shiny blue-black 2/6d s/brown G/FU few nibbled perfs SG 44 Cat £350 (1)	70
1231	1922 <i>Rialtas Thom ptg</i> in shiny blue-black on 5/- rose carmine FU SG 45 Cat £400 (1)	100
1232	1922/23 <i>Saorstat Thom</i> to 1/- + Harrison ½d, 1d,2d G/FU SG 52/63, 67/68, 70 Cat £200+ (12+3)	25
1233	1922/23 <b>No Accent on Saorstat</b> 4d in pr + normal G/FU light parcel canc SG 58, a Cat £235 (pr)	50
1234	1922/23 <b>No Accent on Saorstat</b> on 9d in pr + normal FU tied to small piece SG 61, a Cat £385 (pr)	90
1235	1922/23 <b>Saorstat wide date</b> opt on GV Seahorse trio MM SG 64/66 Cat £375 (3)	45
1236	1922/23 <b>Saorstat</b> on GV 2/6d pale brown FU/VFU cds, well centred SG 64aa Cat £110 (1)	25
1237	1922/23 <b>Saorstat</b> on GV 5/- rose-carmine FU/VFU cds, well centred SG 65 Cat £180 (1)	45
1238	1922/23 <b>Saorstat</b> on GV 10/- dull grey-blue FU/VFU cds well centred SG 66 Cat £375 (1)	90
1239	1922/23 <b>Long Tail to "1"</b> in "1922" on 1d scarlet FU SG 68a Cat £160 (1)	40
1240	1922/23 <b>Long Tail to "1"</b> in "1922" 1½d red-brown in vert pr + normal FU SG 69a Cat £345 (pr)	85
1241	1922/23 <b>Long Tail to "1"</b> in "1922" on 2d orange FU in horiz pr with normal SG 70, a Cat £80 (pr)	20
1242	1922/34 ½d imperf x p14 & 1940/68 1d p14 x imperf SG 71a, 112b Cat £140 FU tied to small piece <i>Horse Show Dublin 7 Ar 47</i> s/ring cds (2)	20
1243	1922/34 <i>Inverted ES wmk:</i> ½d, 1d & 2d FU SG 71w, 72aw, 74w Cat £55 (3)	10
1244	1922/34 2d grey-green <i>ES wmk imperf x p14</i> fine MM SG 74a Cat £60 (1)	8
1245	1922/34 2d grey-green <i>s/ways ES wmk imperf x p14</i> G/FU part slogan pmk SG 74a Cat £110 (1)	15
1246	1922/34 2d grey-green <i>s/ways ES wmk p15 x imperf</i> G/FU part slogan pmk SG 74b Cat £1500 (1)	300
1247	1925/28 <b>Saorstat narrow date</b> (5mm) on GV 2/6d chocolate-brown FU SG 83 Cat £120 (1)	30
1248	1925/28 <b>Saorstat narrow date</b> (5mm) on GV 5/- rose-carmine FU SG 84 Cat £180 (1)	45
1249	1925/28 <b>Saorstat wide &amp; narrow dates</b> on 5/- in side marg vert pr FU SG 84a Cat £1500 (pr)	375
1250	1925/28 <b>Saorstat narrow date</b> (5mm) on GV 10/- dull grey-blue FU SG 85 Cat £425 (1)	100
1251	1925/28 <b>Saorstat wide date</b> (6mm) on GV 2/6d chocolate-brown fine FM SG 86 Cat £50 (1)	15
1252	1925/28 <b>Saorstat wide date</b> (6mm) set FU SG 86/88 Cat £400 (3)	100
1253	1935 <b>Saorstat</b> on <i>Re-engraved</i> Seahorse set FU SG 99/101 Cat £600 (3)	180
<b>JAMAICA</b>		
1254	<b>Bklt:</b> 1947 GVI 2/- black on yell cvr Trimmed perfs on top Bklt in good cond SG SB10a Cat £110 (1)	20
1255	1870/83 QV CC 5/- lilac FU <b>Reg d/r oval</b> canc ( <i>fiscal h/s?</i> ) SG 15 Cat £170 for postal use (1)	17
1256	1890/91 2½d on 4d red-brown <b>PFNNY</b> for Penny FU <b>Old Harbour Mr 17 91</b> SG 30c Cat £75 (1)	22
1257	1905/11 QV <b>MCA</b> set ( <b>exc 2/- V/Red</b> ) plus 3d & 6d shades FM Betw SG 46a/56 Cat £275+ (12)	85
1258	1916 War Stamp (type 20) 1½d <b>"S" inserted by hand</b> (out of alignment) FU SG 71c Cat £450 (1)	135
1259	1919/21 5/- blue & dull orange <b>MCA</b> wmk FU <b>De 14 1923</b> cds pmk SG 88a Cat £85 (1)	25
1260	1932 Pictorial set fine FM SG 111/113 Cat £65 (3)	13
1261	1938/52 GVI def set LM ( <b>top vals UM</b> ) SG 121/133a Cat £150 (18)	36
1262	1938/52 GVI 2/- blue & chocolate <b>UM</b> horiz pr SG 131 Cat £70 (pr)	22
1263	1938/52 GVI 5/- <b>line p14.1</b> FU 1942 cds SG 132a Cat £275 (SG 132 <i>comb is p.13.8 x 13.7</i> ) (1)	45
1264	1956/58 Ell def set LM ( <b>10/- &amp; £1 UM</b> ) SG 159/174 Cat £120 (16)	24
1265	1962/63 <b>Indep opt</b> set <b>UM</b> ; +8d to 3/- opt <b>Block CA</b> wmk SG 181/192; 210/213 Cat £30+ (12+4)	6

Lot No.	Description	Est. £
<b>KUT- Kenya, Uganda &amp; Tanganyika</b>		
1266	<b>Kenya:</b> dup used on Hagners, much thematic. STC ~£240. <i>Also some Katanga</i> (~400)	15
1267	<b>BEA:</b> 1896/1901 QV 1a, 2a, 3a, 4a, 5a, 7½a, 8a G/FU Betw SG 66/74 Cat £85. (7)	12
1268P	<b>BEA:</b> 1897/1903 QV 4r carmine <b>CC wmk</b> FU <b>Mombasa Jy 12 97</b> cds SG 95 Cat £650 (1)	180
1269	<b>Official:</b> 1959 EII set <b>UM</b> ; 1960 EII set ( <i>exc 5c</i> ) LVs UM, 1/-, 5/- MM SG O1/12; 14/20 Cat £65 (19)	10
1270	1903/04 EVII 3r grey-green & black <b>CC FU Mombasa</b> canc SG 11 Cat £350 (1)	100
1271	1904/07 EVII <b>MCA</b> 4r grey & emerald-green FM SG 29 Cat £180 (1)	50
1272	1907/08 EVII <b>new currency</b> set fine MM SG 34/42 Cat £120 (9)	25
1273	1912/21 GV 6c <b>scarlet</b> in MM blk x8 <i>paper adhesion on gum</i> SG 46a Cat £200 (blk)	20
1274	1921 GV <b>Script</b> 2r red & black/blue FM SG 72 Cat £100 (1)	25
1275	1922/27 GV x8 vals to 1/- inc 12c & 75c fresh MM SG 76, 77, 79, 81, 84/87 Cat ~£50 (8)	12
1276	1922/27 GV 2s50c brown FU <b>Nairobi 3.15pm 10 My 34</b> cds SG 89 Cat £120 (1)	36
1277	1922/27 GV <b>£5</b> black & blue wmk <b>Crown to right FU Law Courts</b> canc SG 99w Cat £120 fiscal (1)	40
1278	1938/54 GVI 1c <b>p13¼ x13¼ Damaged Val Tablet</b> R9/6 <b>UM DLR</b> blk x8 SG 131a, ac Cat £75+ (1)	25
1279	1938/54 GVI 10c black & green <b>p13 x11¼ Mountain Retouch</b> (type 14h R6/7) central stamp in <b>UM</b> blk x9 SG 135,a Cat £110+ (blk)	40
1280	1938/54 GVI 1/- <b>p13 x12½</b> deep black & brown, clear impression blk x4 <b>UM</b> SG 145ba Cat £192 (1)	75
1281	1954/59 EII set + redrawn 15c mixed MM & UM ( <b>£1 is UM</b> ) SG 167/180 Cat £150+ (14+1)	25
1282	1954/59 EII 2/- to £1 (top 4 vals) <b>UM</b> SG 177/80 Cat £136 (4)	45
1283	1960/62 EII def set LM ( <b>20/- UM</b> ) SG 183/198 Cat £75 (16)	12
<b>KUWAIT</b>		
1284	<b>Official:</b> 1929/33 GV 4a sage-green inscr Postage & Revenue (type 71) <b>inv multi-star wmk</b> (starts point down) FU SG O20w listed not priced. <i>Normal Cat £110</i> (1)	45
1285	1923/24 Kuwait <b>opt double</b> on GV ½a emerald FU SG 1a Cat £350 for FM not priced Used (1)	100
1286	1945 GVI white background set FM SG 52/63 Cat £90 (13)	10
1287	1945 GVI 12a lake, white background <b>UM</b> blk x20 even browned gum SG 62 Cat £190 (blk)	20
1288	1948/49 GVI set fine FM SG 64/73a Cat £100 (11)	15
1289	1950/55 GVI set <b>UM</b> SG 84/92 Cat £120 (9)	30
<b>LABUAN</b>		
1290	1880/82 QV 16c blue <b>Reversed CC</b> wmk G/FU SG 10x Cat £200 (1)	36
1291	1892/93 QV <b>no wmk</b> 6c to 40c G/FU bars pmks SG 40/47a Cat ~£75 (6)	10
1292	1899 <b>4 Cents surch</b> on 8c x2; 12c x2 & 24c G/FU cds pmks SG 104, a; 105a, c; 107 Cat £275 (5)	35
<b>LEEWARD IS.</b>		
1293	1902 EVII <b>CA</b> 5/- green & blue FM SG 28 Cat £70 (1)	17
1294	1902/11 EVII MM <b>CA</b> x4 to 1/-; <b>MCA</b> x4 to 1/-; <b>'07</b> to 2/6d Betw SG 20/44 inc 34/35 Cat £270+ (17)	36
1295	1912/22 GV <b>MCA</b> 1/- white back; 2/6d; 5/- on yell; white back FM SG 54a,56,57,57a Cat £230 (4)	45
1296	1938/51 GVI def set + 4 LV shades/papers FM ( <b>£1 is UM</b> ) SG 95/114c Cat £200+ (19+4)	36
1297	1938/54 GVI def set to 5/- FM SG 95/112 Cat £85 as <i>cheapest shades &amp; papers</i> (17)	12
1298	1938/51 GVI 2½d, 6d & 1/- <b>1st ptgs UM</b> SG 105, 109, 110 Cat £83 (3)	28
1299	1938/51 GVI £1 x2, both perfs LM SG 114a, 114c Cat £120 (2)	20
<b>MALAYA - Straits Settlements</b>		
1300	1867 <b>Crown &amp; Three Half Cents</b> on India QV ½a blue FU part cds corner canc SG 1 Cat £250 (1)	40
1301	1867 <b>Crown &amp; Two Cents</b> on India QV 1a deep brown FU numeral " <b>17</b> " pmk SG 2 Cat £110 (1)	27
1302	1867 <b>Crown &amp; Three Cents</b> on India QV 1a deep brown FU duplex & cds pmks SG 3 Cat £110 (1)	25
1303	1867 <b>Crown &amp; Four Cents</b> on India QV 1a deep brown FU light barred numeral SG 4 Cat £350 (1)	85
1304	1867 <b>Crown &amp; Six Cents</b> on India QV 2a yellow MM part og SG 5 Cat £1000 (1)	150
1305	1867 <b>Crown &amp; Eight Cents</b> on India QV 2a yellow FU " <b>A</b> " in bars pmk SG 6 Cat £48 (1)	12
1306	1867 <b>Crown &amp; Twelve Cents</b> on India QV 4a green G/FU concentric circles SG 7 Cat £400 (1)	80
1307	1867 <b>Crown &amp; 24 cents</b> on QV 8a rose FU <b>D1</b> in bars pmk SG 8 Cat £130 (1)	30
1308	1867 <b>Crown &amp; 32 cents</b> on India QV 2a yellow GU heavy pmk SG 9 Cat £140 (1)	25
1309	1867/72 QV basic set one of each value G/FU SG 11/19 Cat £250 as cheapest (9)	45
1310	1867/72 QV 6c dull lilac <b>CC</b> FM SG 13 Cat £180 (1)	45
1311	1867/72 QV <b>CC</b> 32c pale red G/FU SG 18 Cat £85 (1)	17
1312	1880 <b>10 cents</b> (type a) on QV 30c claret G/FU SG 22 Cat £110 (1)	25
1313	1880 <b>10</b> (type c) on QV 30c claret FU SG 35 Cat £130 (1)	30
1314	1880/81 <b>10 Cents</b> (type 16) on 6c, on 12c, on 30c FU SG 44/46 Cat £160 (3)	36
1315	1882 QV <b>CC wmk</b> 5c purple-brown & 10c slate G/FU SG 48/49 Cat £250 (2)	40
1316	1882 QV <b>CA wmk</b> set FU SG 50/53 Cat £80 (4)	16
1317	1882 QV 4c rose <b>CA</b> FM SG 51 Cat £180 (1)	50
1318	1883 <b>2 Cents</b> on QV 4c rose G/FU SG 61 Cat £130 (1)	25

Lot No.	Description	Est. £
1319	1883/91 QV <b>CA</b> 96c olive-grey fine MM SG 71 Cat £90 (1)	22
1320	1883/91 QV <b>CA</b> 96c olive-grey FU <b>1889</b> cds pmk SG 71 Cat £70 (1)	17
1321	1884 <b>4 cents</b> in <b>red</b> on QV 5c blue FU SG 73 Cat £160 (1)	40
1322	1884 <b>8 Cents</b> on QV 12c blue FU SG 74 Cat £190 (1)	48
1323	1902/03 EVII <b>CA</b> 50c & \$1 FM SG 118/119 Cat £58 (2)	15
1324	1904/10 EVII <b>MCA</b> 8c purple/blue fine LM SG 131 Cat £55 (1)	14
1325	1912/23 GV <b>MCA</b> \$25 FU <b>Singapore 11am 12 Jan 18</b> SG 213 Cat £650 <i>cleaned fiscal?</i> (1)	20
1326	1917 <b>Red Cross &amp; 2c</b> surch on GV 3c scarlet & 4c dull purple FU SG 216/17 Cat £80 (2)	20
1327	1921/33 GV 6c dull claret <b>clear inv Script wmk</b> FU SG 227w Cat £60 (1)	24
<b>MALAYA - States</b>		
1328	<b>States: Johore</b> 1904 x3; 1940 8c FM; <b>Kelantan</b> 1957 \$1, \$2, \$5 UM; <b>Malacca</b> 1960 set FM (\$2, \$5 UM); <b>NS</b> 1957 \$5 FU; <b>Penang</b> 1949 to 40c FM: <b>Perlis</b> 1951 x16 to 50c FM Cat £375+ (51)	30
1329	<b>FMS</b> : 1900 8c gr & ultr; 10c gr & claret; 10c g/brown & purple FM SG 19a, 20a, 20d Cat £260+ (3)	25
1330	<b>FMS</b> : 1900 <b>FMS</b> on Perak \$2 green & carmine <b>Elephants</b> fresh & fine FM SG 12 Cat £300 (1)	75
1331	<b>FMS</b> : 1922/34 <b>Script</b> \$2 green & carm (strong cols) <b>Elephants FU 3 Sp 1932</b> SG 78 Cat £110 (1)	27
1332	<b>FMS - Post Due</b> : 1924/26 set FU SG D1/6 Cat £85½ (6)	17
1333	<b>FMS - Post Due</b> : 1924/26 8c red <b>Script</b> Crown to right FU <b>23 De 24</b> cds SG D4 Cat £50 (1)	12
1334	<b>Johore</b> : 1940 8c black & pale blue part <b>DLR</b> imprint blk x4 (2 UM, 2 LM) SG 130 Cat £112 (1)	25
1335	<b>Johore</b> : 1949/58 set (exc 50c) + 2c, 6c listed shades LM Betw SG 133/147 Cat ~£160 (20+2)	24
1336	<b>Kedah</b> : 1919/21 25c blue & purple <b>MCA</b> Crown to right FU SG 23 Cat £38 (1)	10
1337	<b>Kedah</b> : 1937 <b>Sultan</b> set to \$1 FM SG 60/66 Cat £150+ (7)	25
1338	<b>Kedah</b> : 1937 <b>Sultan</b> 12c black & violet FM SG 61 Cat £70 (1)	10
1339	<b>Kedah</b> : 1950/55 \$5 green & brown FU SG 90 Cat £120 (1)	36
1340	<b>Kedah</b> : 1957 def set FU SG 92/102 Cat £160 (11)	32
1341	<b>Kelantan</b> : 1937/40 10c purple fine FM SG 46 Cat £45 (1)	10
1342	<b>Kelantan</b> : 1957/63 Def set + \$2 & \$5 perf changes <b>UM</b> SG 83/94, 83a, 94a Cat £130 (12+2)	36
1343	<b>Malacca</b> : 1960/62 <b>Tree</b> def set + 50c listed shade LM SG 50/60, 57a Cat £60 (11+1)	8
1344	<b>Negri Sembilan - Sungei Ujong</b> : 1895 <b>Tiger</b> 3c dull purple & carmine fine LM SG 55 Cat £42 (1)	10
1345	<b>Penang</b> : 1957 Ell def set MM ( <b>\$2 &amp; \$5 LM</b> ) SG 44/54 Cat £85 (11)	12
1346	<b>Selangor</b> : 1885/91 <b>Type 30</b> on 2c br rose FU red pmk SG 28a unlisted <b>Selangor "F" for "R"</b> (1)	25
1347	<b>Selangor</b> : 1885/91 <b>Selangor (type 24)</b> on QV 2c pale rose FU cds in red SG 31 Cat £48 (1)	12
1348	<b>Selangor</b> : 1885/91 <b>Selangor (type 26)</b> on QV 2c pale rose FU cds in red SG 33 Cat £75 (1)	18
1349	<b>Selangor</b> : 1885/91 <b>Selangor (type 28 with stop)</b> on SS QV 2c pale rose FU SG 36 Cat £100 (1)	20
1350	<b>Selangor</b> : 1885/91 <b>Selangor (type 29)</b> on SS QV 2c pale rose G/FU SG 37 Cat £110 (1)	20
1351	<b>Selangor</b> : 1885/91 <b>Selangor (type 32)</b> on QV 2c pale rose FU cds in black SG 40 Cat £75 (1)	18
1352	<b>Selangor</b> : 1891 <b>Selangor Two Cents (type 35)</b> on SS QV 24c green FU cds SG 44 Cat £90 (1)	22
1353	<b>Selangor</b> : 1935/41 2c orange on <b>striated</b> paper FU <b>Manchis</b> pmk SG 70b Cat £180 M unpr U (1)	20
1354	<b>Selangor</b> : 1941 <b>New Sultan</b> HV duo LM usual streaky gum SG 86/87 Cat £88 (2)	10
1355	<b>Selangor</b> : 1949/55 Def set LM SG 90/110 Cat £120 + <i>few shades inc 5c vals to \$1</i> (21)	20
1356	<b>Selangor</b> : 1957/61 & 1960/62 Def sets fine FM SG 116/127; 129/135 Cat £105 (12+7)	16
1357	<b>Trengganu</b> : 1957/63 Def set LM SG 89/99 Cat £90 (12)	15
<b>MALAYA &amp; MALAYSIA</b>		
1358	<b>Jap Occ - Post Due</b> : 1942 <b>Dai Nippon</b> opt on MPU set fine MM SG JD28/33 Cat £90 (6)	18
1359	<b>Malayan Postal Union</b> : 1945/49 Post Due set FU SG D7/13 Cat £110 (7)	22
<b>MALDIVE ISLANDS</b>		
1360	1906 <b>Maldives</b> opt on <b>Ceylon</b> EVII set fine LM SG 1/6 Cat £325 (6)	95
1361	1933 <b>Minaret</b> set (wmk not checked) + <b>1909</b> set FM SG 11/20; 7/10 Cat £120+ (9+4)	30
<b>MALTA</b>		
1362	<b>GB used in</b> : 2d pls 9,14; 3d spray pls 4,5; <b>'81</b> 2½d GU <b>A25</b> or <b>Malta</b> SG Z34,43,101 Cat £120+ (5)	15
1363	<b>GB used in</b> : 3d rose strong colour <b>pl 4 emblems</b> KB FU <b>A25</b> pmk SG Z42 Cat £100 (1)	20
1364	<b>GB used in</b> : 6d on 6d QD FU <b>A25</b> pmk SG Z66 Cat £160 (1)	40
1365	<b>Post Due</b> : 1925 <b>Typeset</b> set <b>prs</b> not tête-bêche FU <b>Valetta My 8 25</b> cds SG D1/10 Cat £380 (10)	90
1366	1863/84 QV ½d CC x7, CA x4 most MM, 3 Unus no gum. Var shades Cat £740+ as cheapest (11)	50
1367	1886 QV 5/- rose FU horiz bars ( <b>registered</b> ) pmk SG 30 Cat £95 (1)	24
1368	1904/14 EVII 5/- green & red/yellow base marginal VFU part <b>Siema</b> cds SG 63 Cat £100 (1)	30
1369	1914/21 GV 2/- purple & br blue/blue <b>MCA</b> FM SG 62 Cat £55 (1)	18
1370	1919 <b>St Paul</b> 10/- black <b>MCA</b> wmk fine Unus no gum SG 96 Cat £3250 FM ( <b>£4750 FU</b> ) (1)	180
1371	1922/26 <b>Melita</b> to 5/- + 3d shade G/FU. 3d, 2/-, 2/6 cds, 5/- indistinct SG 123/137 Cat £160+ (16)	25
1372	1922/26 <b>Melita</b> £1 black & br carmine <b>upright Script</b> wmk fine very LM SG 140 Cat £100 (1)	30
1373	1922/26 <b>Melita</b> £1 as above FU <b>Barc(lays Bank)</b> fiscal h/s SG 140 Cat £375 for postal use (1)	15

Lot No.	Description	Est. £
1374	1926/27 <b>Inscribed Postage</b> set LM (exc 4½d thinned) SG 157/172 Cat £170 (17)	40
1375	1938/43 GVI def set FM SG 218/231 Cat £75 (21)	10
1376	1938/43 GVI 2/6d <b>Damaged Value Tablet variety</b> fine MM nibbled perf SG 229a Cat £400 (1)	50
1377	1957 <b>GX</b> 1½d SG 283 " <b>Spur to Hill</b> " var in MM pr with normal (1)	6
1378	1965/70 EII 2d <b>Centre Gold omitted</b> side marginal <b>UM</b> SG 343a Cat £170 (1)	55
<b>MALTA Postal History</b>		
1379	<b>OHMS cvrs:</b> 1960s/90s Coll <b>OHMS</b> cvrs, predominantly stampless, inc several Reg. Wide range of <b>Departmental &amp; Official handstamps &amp; cachets</b> (60+)	10
1380	<b>Post Paid:</b> 1976/85 <b>Postage Paid</b> cvrs 1c to 5c frankings; approx 50% <b>Village pmks</b> (~60)	10
1381	1938/2000s Cvrs & few cards inc some incoming. Noted 1951 OHMS ex <b>Civilian Admin Off HQ RAF</b> (fine h/s); Reg, FFCs inc some MSs, FDCs; P/Dues; postal h/s & markings, 2 bklets etc (~100)	15
<b>MAURITIUS</b>		
1382	<b>Bklt:</b> 1953 GVI 5r bklt. in fine cond, good perfs, <b>off-white cover</b> FU SB1 Cat £225 (1)	40
1383	<b>Bklt:</b> 1953 GVI 5r bklt as above but with <b>grey cover</b> (1)	40
1384	Mainly EII used inc vals to 50r STC ~£150 (~140)	15
1385	1858/62 <b>Britannia</b> red-brown & <b>Britannia</b> blue 4-marg FM SG 30/31 Cat £40 (2)	11
1386	1859/61 <b>Britannia</b> 6d blue 4-marg FU SG 32 Cat £60 (1)	20
1387	1859/61 <b>Britannia</b> 6d dull slate 4-marg FU SG 33 Cat £75 (1)	22
1388	1859/61 <b>Britannia</b> 1/- vermilion 4-marg FU SG 34 Cat £85 (1)	27
1389	1860/63 QV <b>no wmk</b> 4d rose FU light <b>B53</b> pmk SG 48 Cat £45 (1)	12
1390	1860/63 QV <b>no wmk</b> 4d rose <b>Paid</b> in circle; 9d dull purple FU <b>B53</b> pmk SG 48, 51 Cat £95 (2)	20
1391	1862 <b>Britannia</b> 6d slate FU SG 54 Cat £120 (1)	30
1392	1863/72 QV 1c purple-brown <b>CC</b> wmk fine MM SG 56 Cat £85 (1)	24
1393	1863/72 QV 1d purple-brown <b>inv CC wmk</b> MM SG 56w Cat £100 (1)	30
1394	1863/72 QV <b>inverted CC wmk</b> 1d purple-brown & 2d pale blue FU SG 56w, 59w Cat £80 (2)	20
1395	1863/72 QV <b>CC</b> 10d maroon, pale shade, FU <b>B53</b> pmk SG 67 Cat £75 (1)	18
1396	1863/72 QV <b>CC</b> 10d maroon GU SG 67 Cat £75 (1)	15
1397	1879 <b>38 cents</b> on QV 9d pale violet FU SG 89 Cat £110 (1)	27
1398	1879/80 QV 2r50 brown-purple FU SG 100 Cat £85 (1)	27
1399	1891 <b>Two Cents</b> on QV 4c carmine, <b>surcharge double one inverted</b> G/FU SG 118c Cat £90 (1)	18
1400	1899 <b>La Bourdonais</b> 15c ultramarine fresh MM SG 136 Cat £40 (1)	10
1401	1900/05 <b>Arms CA</b> 25c green & carmine/green on ordinary paper LM SG 151 Cat £38 (1)	11
1402	1900/05 <b>Arms CA</b> 25c green & carmine/green G/FU SG 151 Cat £60 (1)	15
1403	1900/05 <b>Arms CA</b> 50c dull green & deep green/yellow FU <b>1903</b> dated cds SG 152 Cat £75 (1)	18
1404	1900/05 <b>Arms CC</b> 2r50 green & black/blue FU SG 154 Cat £180 (1)	60
1405	1900/05 <b>Arms</b> 2r50 gr & black/blue FU <b>fiscal</b> use, <b>Adams &amp; Co</b> h/s SG 154 Cat £180 postal (1)	8
1406	1900/05 <b>Arms</b> 2r50 green & black/blue; 5r purple & carmine/red fine LM SG 154/55 Cat £190 (2)	55
1407	1904/07 <b>Arms MCA</b> 1r grey-black & carmine FU <b>Apr 12 07</b> cds SG 175 Cat £75 (1)	18
1408	1910 EVII 25c black & red/yellow and 50c dull purple & black FU SG 190/91 Cat £41 (2)	10
1409	1910 EVII 2r50 black & red/blue FU cds SG 193 Cat £95 (1)	27
1410	1910 EVII 5r green & red/yellow fine FM SG 194 Cat £65 (1)	16
1411	1910 EVII 10r green & red/green fine MM SG 195 Cat £200 (1)	55
1412	1913/22 GV <b>MCA Die 1</b> 10r GU SG 204 group Min Cat £225 (1)	40
1413	1921/34 GV <b>Die I Script</b> 4c sage-green & carmine FU <b>13 Jy 32</b> cds SG 226b Cat £65 (1)	16
1414	1938/49 GVI Def set FM SG 252/263a Cat £130 + <i>extra 5c, 20c 1r</i> (12+3)	20
1415	1938/49 GVI <b>p14</b> set + 7 shades etc inc 1r & 5r; 2r50, 10r chalky FM SG 252/63 STC £500+ (19)	60
1416	1938/49 GVI <b>p15 x14</b> 5c & 10c <b>UM</b> SG 255c, 256d Cat £105 (2)	35
1417	1938/49 GVI 25c brown-purple with " <b>IJ</b> " <b>flaw</b> FM SG 259ba Cat £300 (1)	50
1418	1938/49 GVI 1r <b>drab</b> LH marg horiz pr <b>UM</b> SG 260c Cat £110 (pr)	35
1419	1938/48 GVI 2r50, 5r & 10r ( <b>top 3 vals</b> ) on <b>chalky</b> paper FU SG 261/63 Cat £158 (3)	48
1420	1938/49 GVI 2r50 <b>slate-violet</b> FU <b>1949</b> dated pmk SG 261c Cat £55 (1)	18
1421	1950 GVI def set FM SG 276/290 Cat £95 (15)	15
1422	1950 GVI def set FU SG 276/290 Cat £100 (15)	25
1423	1950 GVI 2r50, 5r & 10r ( <b>top 3 vals</b> ) FU SG 288/290 Cat £100 as singles (3)	30
1424	1950 GVI set + GVI Coro, Vict, Cent & UPU sets FU SG 249/51; 264/70; 272/790 Cat £115 (29)	20
1425	1953/58 EII def set FU SG 293/306 Cat £25 (15)	6
1426	1978/86 25r 1st PM & GG FU blk x8 <b>Parcel Post 4 Mr 86</b> cds's SG 548A Cat £26 (blk)	5
<b>MONTSERRAT</b>		
1427	1908/14 <b>Devicé &amp; EVII</b> new colours set FU cds pmks SG 35/47 Cat £350 (10)	70
1428	1938/48 GVI set (exc 5/-) plus <b>p12 x8 ½d to 1/-</b> & 3d shade FM Betw SG 101/112 Cat £200+ (20)	25







## Bid steps:

Up to £15 by 50p steps;  
£40 to £80 by £2 steps;  
£150 to £400 by £10 steps

£15 to £40 by £1 steps  
£80 to £150 by £5 steps  
£400+ by £20 steps

**BUYER'S PREMIUM 10%**

**NO VAT ADDED**

**ACCEPTING BIDS:** We are happy to accept bids by post, phone and e-mail  
***We ALWAYS acknowledge receipt of all e-mail bids.***

***Please check your bids carefully and ensure lot numbers, descriptions and bids are clear***

**NO CHARGE FOR CREDIT OR DEBIT CARD:** If you are going to use one, ***please remember to put the 3-digit security code*** (on the back of the card) on the bid form as part of your card details.

**VIEWING:** You are welcome to arrange to ***view lots*** at our home. Where we can, we meet requests for ***Postal Viewing*** (viewer pays postage both ways); ***scans*** sent by e-mail and ***photocopies*** for small lots (for latter, £1 in stamps appreciated please). ***Please contact us with requests and questions.***

**EXTENSIONS:** Please notify us ***when bidding*** if you wish to send an item for expertisation, i.e. ***before the Sale closes and NOT after receipt of the lot(s).*** Payment must still be made as normal pending receipt of certificate. Purchaser pays the cost of all certificates ***but Quest will reimburse the cost of a "bad" certificate.*** ***Please sign below only if you are requesting an extension, to confirm your acceptance of these conditions of sale.***

Name..... Signature.....Lot Nos.....

**DISPATCH OF LOTS:** Goods will be sent by safest appropriate means, otherwise at purchaser's risk. Please state on bid form if any special posting instructions. ***We aim to dispatch lots for successful bidders (or a note for unsuccessful bidders) within 10 days of the close of the Sale.*** Thus all bidders will hear from us.

***After the Sale closes we will not be able to answer phone calls before Mon 29<sup>th</sup> June although we will try to acknowledge emails.***

**UNSOLD LIST:** We publish our Unsold List on the website and send a copy to all bidders

**VENDORS:** If you are thinking of disposing of part, or all, of your collection, why not get in touch. We want to continue to provide a wide variety of interesting items, as they are always in demand. We try hard to provide a really good service to Vendors. ***Vendors' closing date for the next sale, Sale 215, is 14<sup>th</sup> August 2026***

We plan to dispatch our catalogue for our next sale, Sale 215, early in September

***PHONE, POST & EMAIL BIDS for Sale 214 ACCEPTED  
up to 7 pm Wed 24<sup>th</sup> June 2026***

Lot No.	Description	Est. £
<b>MOROCCO AGENCIES</b>		
1429	<b>Postmarks:</b> EVII vals to 25c <b>Casablanca</b> pr; <b>Magazan</b> pr + 3; <b>Mogador</b> pr + 3; Rabat x3 (12)	20
1430	<b>Gib used in:</b> EVII 1d, GV ½d pr, 1d SG 67,76/77 3 sm pieces part <b>Ship Letter Tangier</b> canx (3)	6
1431	<b>Gib used in:</b> 1889/96 QV 20c FU part <b>Safi dotted circle</b> ( <i>French PO</i> ) cds SG Z113 Cat £140 (1)	30
1432	<b>Gib used in:</b> 1889 25c/2½d FU part ( <b>Tangier</b> ) duplex pmk SG Z137 Cat £48 (1)	15
1433	<b>Gib:</b> 1896 QV 5c P/s p/c <b>commercial</b> use fair <b>Casablanca 24 Fe 96 A26</b> . Fine <b>Tangier Fe 28</b> (1)	16
1434	<b>Gib:</b> 1898 QV 10c P/s p/c <b>commercial</b> use to <b>Antwerp. Casablanca 20 No 98 A26</b> pmk; fine <b>Tangier C 21 No &amp; Gib A No 22</b> transits. <b>Anvers 26 No</b> arr. All on face (1)	25
1435	<b>Gib:</b> 1898 QV 10c as SG 2 but <b>Missing ear to "g" in Agencies</b> G/FU A26 (1)	5
1436	<b>Gib:</b> 1898 10c to 2pi both 20c, o/s 25c MM (1pi UM tone spots, 2pi UM) SG 2/3c, 5/8 Cat ~£120 (7)	20
1437	<b>Gib:</b> 1898 1p bistre & ultr. <b>inverted "V" for "A" variety</b> MM part og SG 7a Cat £325. <i>Vendor states only 50 stams had this variety</i> (1)	100
1438	<b>Gib:</b> 1899 QV <b>London</b> ptg set MM SG 9/16 Cat £170 (8)	35
1439	<b>Gib:</b> 1899 QV <b>London</b> ptg set to 1pi ( <b>Tangier</b> pmk) FU SG 9/15 Cat £125+ (7)	25
1440	<b>Gib:</b> 1903/05 EVII <b>CA</b> 20c grey-green & carmine FU <b>A26</b> pmk SG 19 Cat £50 (1)	12
1441	<b>Gib:</b> 1905/06 EVII <b>MCA</b> set + 5c & 10c chalky fresh MM SG 24/30, 24d, 25d Cat ~£200 (7+2)	40
1442	<b>British:</b> 1907/13 EVII set to 1/- fresh MM SG 31/37 Cat £90+ (7)	15
1443	<b>British:</b> 1907/13 EVII 4d orange, 6d & 1/- FU SG 35/37 Cat £90 (3)	18
1444	<b>British:</b> 1914/31 GV 2/6d chocolate-brown <b>BW ptg</b> FU a little off-centre SG 53 Cat £40 (1)	10
1445	<b>British:</b> 1925/36 GV ½d, 6d, 1/- (toned corner) <b>Type 8</b> opt FM SG 55b, 60b, 91b Cat £80 (3)	16
1446	<b>British:</b> 1949 GVI set to 1/- FU SG 77/91 Cat £150+ (15)	25
1447	<b>Spanish:</b> 1907/12 EVII set FM SG 112/123 Cat £200 + 8 shades on vals to 10d (12+8)	45
1448	<b>Spanish:</b> 1907/12 EVII to 6p ( <b>Tangier</b> ) FU (3p sh cnr) SG 112/22 Cat £175+ 9 shades to 10d (20)	30
1449	<b>Spanish:</b> 1907/12 3 <b>Pesetas</b> on EVII 2/6d pale dull purple fine MM SG 121 Cat £28 (1)	7
1450	<b>Spanish:</b> 1925/31 GV <b>Block cypher wmk</b> set FU SG 143/48 Cat £110 (6)	27
1451	<b>Spanish:</b> 1935/37 GV 1pi on 10d <b>UM</b> cnr marg blk x9 part of selv toned SG 159 Cat £58 for FM (1)	10
1452	<b>French:</b> 1937 5 centimes on GVI ½d green blk x12 (11 UM, 1 LM) SG 230 Cat £60 (blk)	5
1453	<b>Tangier:</b> 1949 GVI set (11d x2; missing 1/-) <b>UM</b> SG 261/275 Cat ~£130 (15)	40
1454	<b>Tangier:</b> 1950/51 GVI <b>Festival</b> def set FU SG 280/288 Cat £95 (9)	24
1455	<b>Tangier:</b> 1955 EII <b>Castles</b> set FU SG 310/312 Cat £80 (3)	16
<b>NEW GUINEA</b>		
1456	1925/27 <b>Village</b> set to 9d inc 6d shade FU SG 125/131 Cat ~£200 (9)	32
1457	1925/27 <b>Village</b> 2/- brown-lake FU SG 133 Cat £48 (1)	12
1458	1931 <b>Air Mail</b> on Village set to 5/- FM SG 137/147 Cat £45+ (11)	9
1459	1931 <b>10th Anniv</b> to 1/- & <b>Air</b> opt set to 1/- FM SG 150/158; 163/172 Cat £100+ (19)	16
1460	1931 <b>10th Anniv</b> £1 olive-grey FU SG 162 Cat £300 (1)	90
1461	1931 <b>Air</b> opt on <b>10th Anniv</b> to 1/- FU tied to individual small pieces SG 163/72 Cat £115+ (10)	25
1462	1931 <b>Air</b> opt on <b>10th Anniv</b> 2/- brown-lake FU SG 173 Cat £55 (1)	14
1463	1931 <b>Air</b> opt on <b>10th Anniv</b> 5/- olive-brown FU SG 174 Cat £75 (1)	25
1464	1932/34 <b>Redrawn</b> to 1/- FM SG 177/185 Cat £115+ (11)	20
1465	1932/34 <b>Redrawn</b> 2½d, 3½d, 4d, 1/- & 2/- FU SG 179a, 180a, 181, 185/86 Cat £135 (5)	33
1466	1932/34 <b>Redrawn</b> 5/- olive & 10/- pink fine LM SG 187/88 Cat £95 (2)	24
1467	1932/34 <b>Redrawn</b> 10/- pink FM SG 188 Cat £60 (1)	16
1468	1932/34 <b>Air</b> opt on <b>Redrawn</b> to 2/- (missing 1d, 3d) FU Betw SG 190/200 Cat £130+ (11)	30
1469	1932/34 <b>Air</b> opt on <b>redrawn</b> to 1/- FM SG 190/199 Cat ~£65 (12)	10
1470	1935 <b>Air</b> £5 emerald-green FU central <b>Nauru 6 Feb 36</b> slightly smudged cds SG 205 Cat £450 (1)	200
1471	1939 <b>Air</b> set LM SG 212/225 Cat £1100 (14)	400
1472	1939 <b>Air</b> to 1/- FM SG 212/221 Cat £220+ (10)	30
1473	1939 <b>Air</b> to 1/- FU SG 212/221 Cat £180+ (10)	40
<b>NEW HEBRIDES</b>		
1474	<b>Ephemera:</b> 1893 <b>Fr Military Franchise</b> Essay; 1903 25c in style of short lived <b>Fr Steamship Syndicate</b> issue. Detailed write up + 1950/61 x5 related letters & <b>watercolour of stamp</b> (8)	20
1475	<b>French:</b> 1908 <b>Nouvelles Hébrides Cond</b> opt on New Caledonia set fine MM SG F1/5 Cat £65 (5)	16
1476	<b>French:</b> 1913 Def set <b>w/o wmk</b> LM SG F22/32 Cat £130 (11)	40
1477	<b>French:</b> 1938 <b>Gold Currency</b> def set fine FM SG F53/64 Cat £300 (12)	60
1478	<b>French:</b> 1957 Def set LM SG F96/106 Cat £90 (11)	15
1479	<b>French - Post Due:</b> 1925 set FU cto SG FD53/57 Cat £42 (5)	10
1480	<b>French - Post Due:</b> 1938 set <b>UM</b> (exc 40c LM) SG FD65/69 Cat £150 (5)	30
1481	<b>Post Due:</b> 1925 set fine MM SG D1/5 Ca £150 (5)	36
1482	1925 Def set MM SG 43/51 Cat £45 (9)	11

Lot No.	Description	Est. £
1483	1938 <b>Gold Currency</b> def set fine MM SG 52/63 Cat £325 (12)	65
<b>NEW ZEALAND</b>		
1484	<b>Adsons:</b> 1d x30; 2d x10 inc some in green; 2½d x5; few higher vals. Appear all diff Used. Many stamps faulty, adverts good to fine. Betw SG 218/26 (50)	25
1485	<b>Adson:</b> fine <b>Salsaline</b> & rubbed <b>Myers</b> 1d horiz pr FU <b>Hastings 16 Je 93</b> SG 195be Cat £70 (pr)	10
1486	<b>Antarctic - Victoria Land:</b> 1908 <b>Shackleton</b> Exp <b>KE VII Land</b> on 1d Univ FU SG A1 Cat £50 (1)	12
1487	<b>Antarctic - Victoria Land:</b> 1911 <b>Scott</b> Exp <b>Victoria Land</b> on 1d Univ FU SG A3 Cat £140 (1)	40
1488	<b>Bradbury Wilkinson Imprint prs:</b> 1947/52 GVI 4d, 5d SG 681/82 cnr marg prs <b>UM</b> (2)	10
1489	<b>Health:</b> 1929/66 Mint coll 1929; 1933/39, 1941/66 sets, no MSs mixed MM & UM Cat £60+ (~65)	10
1490	<b>Health:</b> 1931 <b>Smiling Boys</b> set FU SG 546/47 Cat £160 (2)	50
1491	<b>Health:</b> 1932/33 Health issues FU SG 552/53 Cat £38 (2)	8
1492	<b>Health MSs:</b> 1957/66 run of <b>MS</b> prs <b>UM</b> Betw SG MS 762b/841 Cat £130+ (20 Ms)	25
1493	<b>Health MSs:</b> 1967/86 nearly complete run of MSs <b>UM</b> Betw SG MS 689/1403 Cat £100+ (24Ms)	18
1494	<b>Proofs:</b> 1882 QV 1d,2d & 6d both Dies; 3d,4d, 8d,1s. 4-marg imperf grey-black on thin card (10)	150
1495	<b>Proof:</b> 1900 1d <b>White Terrace</b> SG 274 horiz imperf pr 4 fine margs <b>claret</b> ungummed (pr)	90
1496	1855/1966 <b>FU coll</b> in boxed ptd album: <b>QV</b> vals to 1/-, var. perfs & shades; <b>Picts</b> vals to 2/-; <b>EVII</b> 1909/12 set; <b>Auck</b> ½d,1d; <b>GV</b> most to 1/-; <b>Vict</b> (6d faulty) & <b>Dunedin</b> sets; <b>Healths</b> inc 1929/30; 1932/34, 1959 MSs. Generally good cond STC ~£2000 (exc damaged) (450+)	90
1497	1862/71 <b>Chalon</b> 6d red-brown large star wmk x2: <b>p13</b> & <b>p12½</b> Used SG 77, 122a Cat £200 (2)	30
1498	1864 2d pale blue worn plate <b>NZ</b> wmk <b>line p13</b> horiz pr <b>Aug 18 64</b> pmk GU SG 105 Cat £450 (pr)	60
1499	1875 QV 1d deep lilac <b>large star wmk p12½</b> G/FU <b>Greymo(uth) 26 Fe</b> SG 178 Cat £550 (1)	70
1500	1882/1966 <b>Mint</b> coll inc <b>QV</b> 2½d (type 16); <b>Dunedin</b> set, <b>1936</b> picts x7 to 2/-; <b>Centennial</b> set MM; good run GVI & EII (no Healths). Mixed MM & UM STC £500+ (~200)	30
1501	1898 6d <b>Kiwi</b> green <b>no wmk p12 - 16</b> fine MM SG 254 Cat £100 (1)	18
1502	1898 9d <b>Terrace</b> purple <b>no wmk p12 - 16</b> FU full <b>Masterton 4 Je 98</b> cds SG 256 Cat £75 (1)	18
1503	1902/07 5/- deep red <b>p14</b> all round FU scarce <b>Featherstone</b> cds SG 329 Cat £375 (1)	95
1504	1902/07 5/- deep red <b>s/w wmk</b> usual rought p14 FU <b>Masterton 10 Au 12</b> cds SG 329 Cat £375 (1)	75
1505	1909/16 <b>EVII comb perf</b> set FU SG 388/94 Cat £65 (8)	16
1506	1909/16 <b>EVII</b> 1/- vermilion p14 x14½ fine LM SG 394 Cat £75 (1)	18
1507	1915/30 GV 4d yellow p14 x14½; 4d violet & 4d deep purple FU SG 421c; 422; 422g Cat £85 (3)	17
1508	1915/30 GV 4½d deep green <b>p14 x14½</b> FU SG 423a Cat £40 (1)	10
1509	1915/30 GV 7½d red-brown <b>p14 x14½</b> FU SG 426a Cat £120 (1)	30
1510	1915/30 GV 1/- vermilion & 1/- pale orange both <b>p14 x14½</b> FU SG 430c, 430ca Cat £30 (2)	7
1511	1920 <b>Victory</b> set + 2d surcharge fine FM SG 453/58, 459 Cat £70+ (6+1)	17
1512	1920 <b>Victory</b> set U (6d cr), 3d <b>Palmerston</b> ; 1/- <b>Hunterville</b> cds SG 453/58 Cat £90 (6+2)	18
1513	1926/34 GV <b>Admiral</b> 2/- light blue & 3/- pale mauve FU SG 469/71 Cat £230 (2)	55
1514	1931 <b>Air</b> set + 1934 <b>Trans-Tasman</b> opt FU SG 548/50, 554 Cat £80+ (3)	20
1515	1935/35 Basic set <b>Type 43</b> wmk FM SG 556/69 Cat £190 (14)	30
1516	1936/80s Dup MM (few Used inc odd MS) in A4 s/b. Noted few Officials inc 1936/81 2/- (500+)	15
1517	1940 <b>Cent illus FDC</b> fr 4d Cent SG 619 tied <b>Napier 2 Ja 40 FDI</b> pmk Handwritten address (1)	5
1518	1958 <b>2d</b> on EII 1½d bown-lake <b>SG 725 in error</b> very LM SG 763b Cat £130 (1)	20
1519	1967/86 <b>FU coll</b> in boxed ptd album: not complete but good run of defs & comms (inc few Health & other MSs), many sets or near sets, few Life Ins Betw SG 845/1410 STC £175+ (~500)	25
1520	1967/86 <b>Mint coll</b> , defs & comms, few MSs, odd Life Ins. Mainly UM, some MM (~250)	15
1521	1987/2000 <b>FU coll</b> in boxed ptd album: sets, part sets & odds, <b>inc 27 MSs</b> . (~250)	25
1522	1987/2000 <b>UM coll</b> mainly in sets <b>inc 36 MSs</b> (~250)	25
1523	1990/93 <b>UM Coll</b> of comm sets & MSs + few Defs on 21 ptd pages STC ~£200 (120+)	16
<b>New Zealand - " Back of the Book "</b>		
1524	<b>Life Ins:</b> 1913/37 <b>Lighthouse</b> 3d brown-lake <b>p14</b> blk x4 LM SG L35 Cat £64 (blk)	16
1525	<b>Official:</b> 1913/54 MM set: <b>QV</b> 2/- blue (horiz bend); <b>GV</b> 2d, 3d, 4d, 6d; <b>1936 Pictorials</b> x6 to 8d; <b>Cent</b> x5 to 9d, <b>GVI</b> x5 inc 8d, 9d, 1/-; EII x8 to 1/- Betw SG O82/166 Cat £330+ (29)	30
1526	<b>Official:</b> 1915/27 GV 9d sage-green fine FM SG O104 Cat £50 (1)	12
1527	<b>Official:</b> 1936/61 set to 2/- (inc 9d x2 diff) FM Betw SG O120/132d Cat £350+ (13)	50
1528	<b>Post Due:</b> 1925 ½d <b>Jones</b> paper ( <b>blochy</b> ink) top marg blk x4 <b>UM</b> SG D26 Cat £200 for FM (1)	40
1529	<b>Postal Fiscal:</b> 1882/1930 QV 8/- blue <b>p12½</b> GU SG F29 Cat £130 (1)	25
1530	<b>Postal Fiscal:</b> 1931/40 <b>Arms</b> 15/-sage-green on thin paper FU SG F178 Cat £100 (1)	30
1531P	<b>Postal Fiscal:</b> 1939 35/- on 35s orange-yellow G/FU SG F186 Cat £550 (1)	90
1532	<b>Postal Fiscal:</b> 1940 <b>Arms</b> 3/6 on 3/6d grey-green FU cds SG F187 Cat £45 (1)	14
1533	<b>Postal Fiscal:</b> 1940/58 1/3d yellow & black <b>upr wmk</b> FU <b>30 JI 58</b> cds SG F192aw Cat 350 (1)	12
1534	<b>Postal Fiscal:</b> 1940/58 8/- slate-violet & 9/- brown-orange FU SG F199/200 Cat £100 (2)	25
1535	<b>Postal Fiscal:</b> 1940/58 <b>Arms</b> 9/- brown-orange FU <b>16 Sp 49</b> dated pmk SG F200 Cat £65 (1)	18

Lot No.	Description	Est. £
1536	Postal Fiscal: 1940/58 <b>Arms</b> 15/- sage-green G/FU odd slightly short perf SG F202 Cat £45 (1)	9
1537	Postal Fiscal: 1940/58 <b>Arms</b> £2 br purple FU SG F206 Cat £60 (1)	18
1538	Postal Fiscal: 1940/58 <b>Arms</b> £3 green FU SG F208 Cat £120 (1)	40
1539	Postal Fiscal: 1940/58 <b>Arms</b> £4 br blue GU slightly short perfs on top SG F210 Cat £450 (1)	90
1540	Postal Fiscal: 1940/58 <b>Arms</b> 5/6 on 5/6d lilac FU SG F214 Cat £30 (1)	8
1541	Postal Fiscal: 1940/58 22/- on 22s scarlet FU SG F216 Cat £225 (1)	75
<b>NIGERIA</b>		
1542	<b>Bklt</b> : 1957 2s bklt with original white seal SG SB8 Cat £40 (1)	10
1543	<b>Niger Coast - Oil Rivers</b> : 1892/94 <b>Br Protect. Oil Rivers</b> set fresh MM SG 1/6 Cat £170 (6)	45
1544	<b>Niger Coast - Oil Rivers</b> : 1892/94 set G/FU inc fine <b>Old Calabar, Calabar River &amp; Brass</b> cds pmks SG 1/6 Cat £130 (6)	40
1545	<b>Northern</b> : 1902 EVII <b>CA</b> set MM SG 10/18 Cat £130 (9)	30
1546	<b>Northern</b> : 1905/07 EVIII <b>MCA</b> 6d <b>Damaged Crown &amp; Frame</b> FU SG 25a Cat £850 (1)	175
1547	<b>Northern</b> : 1910/11 EVIII <b>new cols</b> set to 5/- fine MM SG 28/38 Cat £110+ (10)	27
1548	<b>Northern</b> : 1910/11 EVIII 2/6d black & red/blue FU SG 37 Cat £48 (1)	12
1549	<b>Northern</b> : 1912 GV £1 purple & black/red FU cds SG 52 Cat £150 (1)	45
1550	<b>Southern</b> : 1903 EVII to 2/6d FU inc <b>Brass, Forcardos, Old Cal. Reg</b> SG 10/17 Cat £100+ (8)	25
1551	<b>Southern</b> : 1903 EVII <b>CA</b> 1/- LM gum wrinkle; 5/- LM light toning on gum SG 16, 18 Cat £135 (2)	25
1552	<b>Southern</b> : 1903 EVII <b>CA</b> 5/- grey-black & yellow FU neat <b>fiscal h/s</b> canc SG 18 Cat £225 postal (1)	20
1553	<b>Southern</b> : 1903 EVII <b>CA</b> 10/- FU <b>Calabar South Reg</b> SG 19 Cat £150 (1)	45
1554	<b>Southern</b> : 1912 GV 2/6d VFU tied full <b>Registered</b> oval to part Reg cvr SG 53 Cat £50+ (1)	20
1555	<b>Southern</b> : 1912 GV 5/- green & red/yellow FU <b>Reg 25 Mr 14</b> oval pmk SG 54 Cat £80 (1)	24
1556	1936 GV 2/6d & 5/- FU SG 42/43 Cat £113 (2)	36
1557	1938/51 GVI 1d <b>carmine</b> top right cnr blk x4 <b>UM</b> SG 50 Cat £76 (blk)	25
<b>NORTH BORNEO</b>		
1558	<b>Post Due</b> : 1895/97 Horiz Postage Due opt on 8c black & dull purple G/FU cds SG D7 Cat £60 (1)	15
1559	<b>Post Due</b> : 1897/99 2c black & green <b>p13½ - 14</b> LM SG D13 Cat £120 (1)	30
1560	<b>Proofs</b> : 1897/1902 1c, 2c, 12c, 18c frames only similar to issued cols in imperf blks x4 on card (4)	90
1561	1883 <b>Eight Cents</b> on 2c red-brown G/FU SG 3 Cat £250 (1)	45
1562	1892 <b>1 Cent on 8c</b> green PS p/c to <b>Kowloon</b> . Red <b>Sandakan</b> 26 Ap; <b>Hong Kong</b> Sp 12 arr (1)	15
1563	1899 <b>4c</b> on 5c black & orange-vermilion <b>p14½ - 15</b> FM SG 112 Cat £60 (1)	15
1564	1899 4c on 6c <b>p13½ - 14</b> FM & 4c on 24c <b>p13½ - 14</b> MM SG 113a, 117b Cat £68 (2)	17
1565	1899 4c on <b>Arms</b> 50c deep slate-purple fine MM SG 119 Cat £35 (1)	9
1566	1901/05 Br Protectorate <b>No Stop</b> var. on 10c Sun Bear <b>p13½ - 14</b> fine MM SG 134c Cat £325 (1)	85
1567	1904/05 4c ( <b>Type 50</b> ) on 5c black & orange-vermilion <b>p14½ - 15</b> fine MM SG 146 Cat £50 (1)	12
1568	1904/05 <b>4 Cents</b> surch on 6c, 8c & 18c fine MM SG 147, 148, 150 Cat £47 (3)	11
1569	1904/05 4c ( <b>Type 50</b> ) on 12c <b>p13½ - 14</b> fine MM SG 149a Cat £65 (1)	16
1570	1904/05 4c ( <b>Type 50</b> ) on 24c <b>p14½ - 15</b> fine MM SG 151 Cat £48 (1)	12
1571	1909/23 16c <b>Rhinoceros Hornbill</b> fine MM SG 174 Cat £32 (1)	8
1572	1918 <b>Red cross + 4c surcharge</b> set to 24c (just one 10c) MM SG 235/45 (exc 242a) Cat ~£40 (11)	10
1573	1922 <b>Malaya Borneo Exh</b> unlisted defective <i>N</i> in Borneo 1c p14½ - 15 <b>UM</b> SG 253f var Cat £50 (1)	15
1574	1931 <b>50th Anniv</b> 25c black & violet <b>Clouded Leopard</b> fine MM SG 299 Cat £60 (1)	15
<b>NORTHERN RHODESIA</b>		
1575	<b>Post Due</b> : 1929/52 set FU (exc 1c tear) SG D1/4 Cat £75 (4)	15
1576	1925/29 GV 10d olive-green FU <b>Livingstone</b> cds SG 9 Cat £55 (1)	14
1577	1925/29 GV 5/- slate-gey & violet FM SG 14 Cat £65 (1)	16
1578	1925/29 GV <b>7/6d</b> rose-purple & black very LM marginal SG 15 Cat £190 (1)	50
1579	1925/29 GV 10/- green & black FU SG 16 Cat £110 (1)	36
1580	1925/29 GV 10/- green & black very LM marginal, nibbled perf LHS SG 16 Cat £130 (1)	25
1581	1953 EII def set <b>UM</b> SG 61/74 Cat £100 (14)	30
1582	1953 EII 2/6d to 20/- <b>UM</b> SG 71/74 Cat ~£100 as singles (4)	25
1583	1953 EII def set FM SG 61/74 Cat £100 (14)	12
1584	1963 EII <b>Arms</b> def set fine FM SG 75/88 Cat £65 (14)	10
<b>NYASALAND</b>		
1585	<b>Field PO pmks</b> : 1913/21 GV 2/6d, 4/- SG 94/95 FU normal Cat £140 full <b>Field PO</b> d/r pmks (2)	40
1586	<b>Malawi</b> : 1988/95 10k <b>Sunbird</b> FU cds SG 804 Cat £15 very scarce & grossly under catalogued (1)	8
1587	<b>Malawi Postmarks</b> : 1970s/90s coll all diff pmks mainly on Bird issues. Full strikes on piece (38)	8
1588	<b>Post Due</b> : 1950 1d, 2d & 3d FU SG D1/3 Cat £70 (3)	17
1589	1895 <b>Arms</b> 3/- black & yellow <b>no wmk</b> FU fine cds ( <i>not Hut Tax</i> canc) SG 27 Cat £90 (1)	18
1590	1898 1d Int post <b>Setting II</b> 3-marg cut down RHS neat <b>Blantyre 14 My 98</b> SG 55b Cat £140 (1)	22

Lot No.	Description	Est. £
1591	1908/11 EVII 10/- green & red/green fine LM SG 80 Cat £250 (1)	75
1592	1913/21 GV 1/- black/blue-green olive back <b>inverted MCA wmk</b> FM SG 93aw Cat £225 (1)	75
1593	1913/21 GV £1 purple & black/red <b>MCA</b> fine LM SG 98 Cat £225 (1)	60
1594	1934/35 GV <b>Leopard</b> set FU SG 114/122 Cat £48 (9)	13
1595	1938/44 GVI 1½d carmine <b>Leopard</b> top r. cnr marg <b>UM</b> blk x4 <b>Sheet no 3259</b> SG 132 Cat £44 (blk)	15
1596	1938/44 GVI 10/- & £1 FU both part <b>Cholo</b> d/r pmks SG 142/143 Cat£135 (2)	45
1597	1938/44 GVI £1 top marg <b>UM</b> blk x4 positions 5/6, 17/18 SG 143 Cat £260 (blk)	90
1598	1945 GVI 5/- & 10/- FU SG 155/56 Cat £40 (2)	10
1599	1945 GVI 20/- scarlet & black FU part <b>Zomba</b> d/r pmk SG 157 Cat £50 (1)	18
1600	1953/54 EII def set fine FM SG 173/187 Cat £80 (15)	12
<b>PAKISTAN</b>		
1601	<b>Official:</b> 1950s/60s All diff. Vals to 5r <b>UM</b> STC £100+ (28)	10
1602	1947 <b>Pakistan</b> opt on India GVI set fine FM SG 1/19 Cat £225 (19)	40
1603	1947 <b>Pakistan</b> opt on India GVI set to 10r G/FU (5r heavy cancel) SG 1/17 Cat £45+ (17)	7
1604	1948/54 Mint (UM & MM) on Hagner. Def vals to 15r (15r UM), few sets STC £250+ (39)	25
1605	1978/81 <b>Buildings</b> 1r50, 2r blks x8; 5r blk x4 SG 476,477,480 <b>imperf</b> on ungummed paper (3)	8
<b>PALESTINE (Br)</b>		
1606	1932/44 250m brown, 500m scarlet & £P1 black (top 3 vals) fine MM SG 109/111 Cat £59 (3)	10
<b>PAPUA</b>		
1607	<b>PNG:</b> 1952 set (exc 3½d black issued in 1958) FU SG 1/15 (exc 6a) Cat ~£30 (15)	7
1608	<b>Official:</b> 1908/32 FU vals to 2/6d (2) & 2½d p12½ Betw SG O1/62 inc O11a & O36 Cat £275+ (14)	45
1609	<b>Stamp Duty:</b> <b>Curved</b> Stamp Duty opt on 1d FU <b>Port Moresby</b> canc. <b>cf note after SG F1</b> (1)	10
1610	1901/05 <b>Br New Guinea</b> vals to 6d FU SG 3, 5, 6, 9, 10, 11a, 13 Cat £165 (7)	30
1611	1901/05 <b>BNG</b> 4d black & sepia LM SG 13 Cat £50 (1)	13
1612	1901/15 <b>Lakatoi</b> fine MM odds, vals to 1/- (2) SG 2, 61, 65, 79, 81, 86 Cat £150+ (6)	25
1613	1906/10 <b>Lakatoi</b> ID vals to 4d FU Betw SG 23/66 inc <b>56b</b> Cat £200+ (15)	36
1614	1907 Small <b>Papua</b> opt on BNG 2½d black & ultramarine <b>line perf</b> FU SG 35 Cat £85 (1)	27
1615	1906 <b>Papua</b> (type 4) on 2/6d black & brown VFU <b>Port Moresby 16 Ju 05</b> pmk SG 45a Cat £95 (1)	24
1616	1910/11 <b>Lakatoi</b> vals to <b>2/6d both types</b> FU SG 75, 77/79, 81/83 Cat £225+ (7)	45
1617	1911/15 <b>Lakatoi</b> set to 2/6d (except 1/-) FU SG 84/89, 91 Cat £95 (7)	16
1618	1916/31 Vals to 2/6d FU SG 93a/96, 98c,99,101,103;106,109/11;116/19 Cat £200+ (16)	30
1619	1932/40 <b>Pictorial</b> defs 2d to 6d & 1934 <b>50th Anniv</b> set fine MM SG 133/37; 146/49 Cat £70 (9)	14
1620	1932/40 <b>Pictorial</b> def set to 1/- FU SG 130/139 Cat £65+ (10)	10
<b>QATAR</b>		
1621	1961 <b>Sheik Ahmed</b> set <b>UM</b> (couple LVs tone spots, HVs fine) SG 27/37 Cat £130 (11)	30
<b>RHODESIA</b>		
1622	<b>Rhod &amp; Nyas:</b> 1954/56 EIII <b>HVs</b> (1/3d to £1) <b>UM</b> SG 10/15 Cat ~£120 (6)	30
1623	1892/93 1d black, 6d blue x3 shades (inc <b>Kopje &amp; Salisbury</b> cds pmks) SG 1/3 (1)	8
1624	1896/97 <b>Arms</b> set FU SG 29/37 Cat £110 (9)	27
1625	1898/1908 <b>Arms</b> set to 1/- + ½d, 1d, 2½d & 6d shades MM Betw SG 75/84 Cat £250+ (12)	25
1626	1898/1908 <b>Arms</b> £1 greyish red-purple <b>p15½</b> FU SG 90 Cat £180 for cto (1)	45
1627	1905 <b>Victoria Falls</b> set fine MM SG 94/99 Cat £350 (6)	110
1628	1905 <b>Victoria Falls</b> 5d claret p14½ - 15 <b>Bird in Tree</b> variety FM SG 96a Cat £225 (1)	45
1629	1913/19 <b>Admiral p14</b> ½d(3), 1d(3), 1½d(4); <b>p15</b> 1d, 2½d; <b>Die I p14</b> 2d, 3d, 4d; <b>p15</b> 3d(2); <b>Die II p14</b> 8d; <b>p15</b> 1/-; <b>Die IIIa p14</b> 2d; <b>Die IIIb p14</b> 2d MM odd fault Betw SG 186/258 Cat ~£400 (21)	60
1630	1913/19 <b>Admiral p14</b> ½d(4), 1d(4), 1½d(3), 2½d; 2d (5), 3d (3), 4d (2), 5d (2), 6d (3), 1/- (3), 2/-, 2/6d; <b>p15</b> 4d, 6d. <b>Various Dies &amp; shades.</b> G/FU few with faults Betw SG 185/274 Cat £400+ (34)	50
1631	1913/19 <b>Admiral Die II p14</b> 1/- black & greenish-blue G/FU str x3 SG 232 Cat £165 (str)	20
1632	1913/19 <b>Admiral Die II p14</b> 2/6d indigo & grey-brown MM SG 236 Cat £90 (1)	22
1633	1913/19 <b>Admiral Die II p15</b> 8d violet & green FU SG 246 Cat £180 (1)	45
1634	1913/19 <b>Admiral Die II p15</b> 2/6d deep blue & grey FU SG 249 Cat £100 (1)	24
1635	1913/19 <b>Admiral Die II p15</b> 3/- chocolate & blue FU SG 250 Cat £300 (1)	75
1636	1913/19 <b>Admiral Die II p15</b> 5/- blue & yellow-green FU SG 251 Cat £250 (1)	60
1637	1913/19 <b>Admiral Die IIIb</b> 4d black & o/red <b>p14</b> blk x4 FU <b>Broken Hill</b> cds SG 261 Cat £56 (1)	14
1638	1913/19 <b>Admiral Die IIIA p14</b> £1 bl. & purp FU <b>fiscal Jan 1922</b> h/s SG 278 Cat £750 postal (1)	20
<b>RHODESIA Double Heads</b>		
1639	<b>Perf 14:</b> ½d, 1d, 2d x2, 2½d x2, 3d, 4d x2, 5d x2, 1/- fresh MM Betw SG 120/151 Cat £650+ (12)	130
1640	<b>Perf 14:</b> ½d(7); 1d (7 inc 2 "OD"); 2d(4); 2½d(3); 3d(3); 4d; 1/-(2) G/FU Betw SG 119/52 Cat £250+	30
1641	<b>Perf 14:</b> 2d black & slate-grey MM SG 128 Cat £65 (1)	16

Lot No.	Description	Est. £
1642	<b>Perf 14:</b> 2½d blue x4 shades fine MM SG 131/133a group Cat £140+ (4)	25
1643	<b>Perf 14:</b> 3d purple & ochre fine FM SG 134 or 135 Min Cat £50 (1)	12
1644	<b>Perf 14:</b> 3d redder purple & deeper ochre than previous lot, <b>RSC" B"</b> very fine LM SG 134/36a (1)	30
1645	<b>Perf 14:</b> 4d greenish-black & orange fine & fresh LM SG 138 Cat £120 (1)	30
1646	<b>Perf 14:</b> 5d lake-brown & olive-yellow fine MM SG 141a Cat £60 (1)	15
1647	<b>Perf 14:</b> 5d x2 very distinct shades G/FU not cto SG 141, 141a Cat £150 (2)	30
1648	<b>Perf 14:</b> 5d lake-brown & olive-yellow MM SG 141a <b>Gash in ear variety</b> Cat from £180 to £300 (1)	60
1649	<b>Perf 14:</b> 5d purple-brown & ochre ( <b>error of colour</b> ) fine MM SG 141ab Cat £650 (1)	130
1650	<b>Perf 14:</b> 6d x3 shades Used (1 has <b>31 Aug 11</b> cds; 1 is thinned) SG 144/145a Cat £150+ (3)	30
1651	<b>Perf 14:</b> 6d x2 shades fine MM SG 144/45 group Cat £140 (2)	28
1652	<b>Perf 14:</b> 6d x5, various shades G/FU (2 cto, 3 <i>postally used</i> ) 144/45a group Cat ~£200 (5)	40
1653	<b>Perf 14:</b> 8d dull purple & purple G/FU SG 147 Cat £120 (1)	24
1654	<b>Perf 14:</b> 8d dull purple & purple MM SG 147 <b>Gash in Ear variety</b> Cat from £750 to £1250 (1)	250
1655	<b>Perf 14:</b> 8d greenish black & purple fine FM SG 148 Cat £190 (1)	50
1656	<b>Perf 14:</b> 10d x2 shades FU SG 149/50 Cat £110 (2)	27
1657	<b>Perf 14:</b> 3/- deep bluish green & purple fine FM SG 158b Cat £250 (1)	60
1658	<b>Perf 14:</b> 5/- vermilion & deep green fine FM SG 159 Cat £325 (1)	80
1659	<b>Perf 14:</b> 5/- crimson & yellow green fine FU SG 160a Cat £200 (1)	50
1660	<b>Perf 14:</b> 10/- blue-green & orange fine MM SG 164 Cat £500 (1)	125
1661	<b>Perf 14:</b> £1 red & black FU <b>Salisbury</b> cds SG 165/166 group Min Cat £400 (1)	120
1662	<b>Perf 15:</b> ½d to 1/- inc few shades & dups G/FU Betw SG 167/177 Cat £750+ (19)	75
1663	<b>Perf 15:</b> 1d, 2d, 4d, 6d FU SG 170, 171, 174, 176 Cat £200+ (4)	40
1664	<b>Perf 15:</b> ½d b/green <b>Double dot U sm tear top r.</b> SG 167 Cat from £375 <i>cf footnote to SG 185a</i> (1)	25
1665	<b>Perf 15:</b> ½d apple-green fine LM SG 169 Cat £600 (1)	120
1666	<b>Perf 15:</b> 1d carmine fine LM SG 170 Cat £300 (1)	60
1667	<b>Perf 15:</b> 2d black & grey fine FM SG 171a Cat £900 (1)	180
1668	<b>Perf 15:</b> 2½d ultramarine fine FM SG 172 Cat £75 (1)	18
1669	<b>Perf 15:</b> 6d brown & mauve FU SG 176 Cat £65 (1)	16
1670	<b>Perf 15:</b> 1/- x2 shades G/FU SG 177 Cat £120 (2)	24
1671	<b>Perf 15:</b> 2/- black & dull blue G/FU postally used not cto SG 178 Cat £350 (1)	70
1672	<b>Perf 14 x15:</b> 3d purple & ochre U <b>very heavy canc</b> & creasing SG 180 Cat £325 (1)	20
1673	<b>Perf 15 x14:</b> 4d black & orange fine MM SG 181 Cat £450 (1)	120
1674	<b>Perf 13½:</b> ½d green MM SG 182 or 182a Min Cat £300 (1)	50
1675	<b>Perf 13½:</b> 1d br carmine MM few toned perf tips & light vert crease SG 183 Cat £2250 (1)	75
1676	<b>Perf 13½:</b> 8d grey-black & purple fine FM SG 185 Cat £75 (1)	18
1677	<b>Perf 13½:</b> 8d grey-black & purple fine FM as SG 185 <b>Gash in Ear variety</b> Cat from £225 to £375 (1)	75
1678	<b>Perf 13½:</b> 8d grey-purple & dull purple FU <b>Registered Bulawayo</b> cds SG 185a Cat £475 (1)	120
<b>ST. HELENA</b>		
1679	1864/80 Fourpence ( <b>type B 19mm</b> ) on QV 6d carmine-rose FM SG 15 Cat £325 (1)	65
1680	1884/94 <b>One Shilling</b> on QV 6d yellow-green FM SG 45 Cat £65 (1)	20
1681	1890/97 QV to 2½d MM hinge remainders SG 46/50 Cat ~£50 (5)	8
1682	1912/16 GV 3/- black & violet FU cds SG 81 Cat £160 (1)	40
1683	1922/37 GV <b>MCA</b> 4d grey & black/yellow <b>Torn Flag</b> fine very LM SG 92b Cat £275 (1)	90
1684	1922/37 GV <b>MCA</b> 5/- grey & green/yellow <b>UM</b> SG 95 Cat £50 for FM (1)	15
1685	1922/37 GV 2d grey & slate <b>Cleft Rock</b> FU SG 100c Cat £180 (1)	45
1686	1922/37 GV 3d br blue <b>Cleft Rock</b> FU cds SG 101c Cat £200 (1)	50
1687	1922/37 GV 1/- grey & brown <b>Torn Flag</b> fine FM SG 106b Cat £500 (1)	125
1688	1934 <b>Centenary</b> 2/6d St Helena VFU <b>St Helena A Au 19 34</b> SG 121 Cat £60 (1)	18
1689	1934 <b>Centenary</b> 5/- High Knoll VFU <b>St Helena A Au 19 34</b> SG 122 Cat £120 (1)	40
1690	1938/44 GVI def set + 8d shade FU SG 131/141, 136b Cat £80 (14+1)	20
1691	1953/59 EII def set fine LM SG 153/165 Cat £100 (13)	16
<b>ST. KITTS-NEVIS</b>		
1692	<b>GB used in Nevis:</b> 6d lilac full wing margin FU tied to irregular shaped piece slightly indistinct <b>A9. Nevis Oc 14 1858</b> alongside overstruck red <b>London LX No 1 58</b> SG Z4 Cat £300 (1)	60
1693	<b>St Christopher:</b> 1870/82 QV <b>CC p12½</b> 1d dull rose FM SG 1 Cat £95 (1)	24
1694	<b>St Christopher:</b> 1885 <b>Revenues used for Postage</b> QV 3d & 6d MM SG R4/5 Cat £70 (2)	20
1695	<b>St Christopher:</b> 1887 <b>One Penny surcharge</b> on QV ½d dull green FM SG 26 Cat £50 (1)	12
1696	<b>Nevis:</b> 1862 Medicinal Spring 1d dull lake p13 on greyish paper MM SG 1 Cat £120 (1)	30
1697	<b>Nevis:</b> 1882/90 QV <b>CA</b> ½d dull green & 4d grey fine LM SG 25, 31 Cat £40 (2)	10
1698	1905/18 <b>Columbus/Spring MCA</b> x6 vals to 1/- ord LM SG 12a, 14a, 15,a, 18a, 20a Cat £80 (6)	15

Lot No.	Description	Est. £
1699	1920/22 GV <b>MCA</b> set to 10/- FM SG 24/35 Cat £75+ (12)	18
1700	1921/29 GV <b>Script</b> 5/- green & red/yellw FU strong colours SG 47c Cat £120 (1)	36
1701	1938/50 GVI defs to 5/- inc var perfs, papers & shades FM Betw SG 68/77b STC £450+ (22)	45
<b>ST. LUCIA</b>		
1702	<b>Post Due:</b> 1930 1d & 3d <b>Wide fount</b> in prs + normal Unus as issued SG D1,b; 2,b Cat £107 (2)	25
1703	<b>Post Due:</b> 1930 1d <b>Missing stop after Lucia</b> in pr + normal UM as issued SG D1,d Cat £375+ (pr)	75
1704	<b>Post Due:</b> 1949/53 8c black FU SG D9 Cat £30 (1)	7
1705	<b>Postal Fiscal:</b> 1881 <b>Halfpenny Stamp</b> , green FU <b>St Lucia</b> cds SG F11 Cat £60 (1)	18
1706	<b>Postal Fiscal:</b> 1881 <b>One Shilling Stamp</b> , orange FU <b>A11</b> pmk SG F12 Cat £80 (1)	24
1707	1886/87 QV <b>Die I</b> set FU SG 39/42 Cat £100 (4)	24
1708	1891/98 QV 2d ultramarine & orange str x3 MM SG 45 Cat £30 (str)	6
1709	1891/98 QV <b>Die II</b> 5/- dull mauve & orange FU SG 51 Cat £160 (1)	40
1710	1891/98 QV <b>Die II</b> 10/- pale dull mauve & black GU cds SG 52 Cat £200 (1)	40
1711	1891/92 ½d (type 7) on bisected QV 6d in LHS marginal vert <b>str x5</b> fine MM SG 54 Cat £170 (str)	25
1712	1902/03 EVII <b>CA</b> set LM SG 58/62 Cat £70 (5)	22
1713	1904/10 EVII <b>MCA</b> 1d <b>Damaged Frame &amp; Crown</b> GU SG 66a Cat £120 (1)	24
1714	1912/21 GV <b>MCA</b> 1s olive back FM; 1s <b>pl 6</b> UM toning; 2/6d,5s LM SG 85a/88 Cat £100+ (4)	20
1715	1936 GV pictorial def set + LV perf changes fine LM SG 113/124, 113a/115a Cat £148 (12+3)	45
1716	1936 GV pictorial def set FM minor toning SG 113/124 Cat £110 (12)	22
1717	1938/48 GVI set to 3/- (exc 3½d) inc <b>8 perf changes</b> & 6d shade FM SG 128/136a Cat £90+ (13+9)	12
<b>ST. VINCENT</b>		
1718	1872/75 QV 6d deep blue-green <b>s/ways star</b> wmk rough <b>p15</b> G/FU <b>A10</b> pmk SG 19b Cat £55 (1)	8
1719	1883/84 QV 4d ultramarine-blue <b>CA p12</b> FU <b>A10</b> pmk SG 43 Cat £50 (1)	13
1720	1890 2½d on QV 4d chocolage FU cds SG 54 Cat £100 (1)	25
1721	1902 EVII <b>CA</b> 1/- green & carmine FU SG 82 Cat £70 (1)	17
1722	1909/11 <b>Pax &amp; Justitia re-drawn</b> set FU SG 102/107 Cat £48 (6)	13
1723	1949/52 GVI new currency set fine MM + Const 4c to 12c SG 164/177; 185/87 Cat £55+ (19+3)	8
1724	1977/82 <b>FU coll</b> , mainly commem sets + 2 MSs. Not a complete run (65+2)	6
<b>SAMOA</b>		
1725	<b>Bkts:</b> 1958 2/7, 6/- & 9/9 bkts in fine cond SG SB 4a/6a set Cat £200 (3)	50
1726	<b>Bkts:</b> 1962 6/9d bklt in fine cond SG SB7 Cat £50 (1)	15
1727	<b>Bkts:</b> 1962/64 12/- bklt in fine cond SG SB10 Cat £50 (1)	15
1728	<b>Bklt:</b> 1965 <b>11s9d</b> bklt SG SB14 Cat £65 (1)	16
1729	1945/53 <b>Western Samoa</b> on NZ Arms £1 pink wmk type 98 side marginal <b>UM</b> SG 210 Cat £140 (1)	45
<b>SARAWAK</b>		
1730	1888/97 Charles Brooke 5c purple & green fine MM SG 12 Cat £50 (1)	12
1731	1889/92 5c <b>no stop after "C"</b> (type 9) on 12c green & blue FU <b>Sarawak</b> cds SG 26a Cat £275 (1)	70
1732	1945 <b>BMA</b> opt set <b>UM</b> SG 126/145 Cat £550 (20)	175
1733	1951 Cvr to UK GVI 25c pr SG 181 superb <b>Miri 26 Oc 51</b> (96% <i>Sarawak mail Kuching</i> pmks) (1)	8
<b>SEYCHELLES</b>		
1734	<b>Mauritius used in:</b> 1863/72 QV 3d dull red FU <b>B64</b> pmk SG Z19 Cat £95 (1)	28
1735	<b>Mauritius used in:</b> 1863/72 QV 5/- br mauve FU horiz <b>B64</b> pmk SG Z30 Cat £950 (1)	140
1736	<b>Mauritius used in:</b> 1883/90 QV 4c orange <b>CA</b> FU <b>B64</b> pmk SG Z57 Cat £70 (1)	20
1737	<b>Post Due:</b> 1951 set UM marg & VFU (latter <b>pl 1</b> selv) & 1980 set VFU SG D1/8; 11/18 Cat £83 (24)	20
1738	1890/92 QV <b>Die I</b> (lines of shading in diadem) 2c, 8c both LM & 16c MM SG 1, 3, 6 Cat £47 (3)	10
1739	1890/92 QV <b>Die I</b> (lines of shading in diadem) 96c LM SG 8 Cat £70 (1)	17
1740	1893 <b>Surcharges</b> 15c on 16c <b>Die II</b> FM & 45c on 48c <b>UM</b> SG 19/20 Cat £72 (2)	20
1741	1893 <b>Surcharges</b> set fine MM (15c/16c SG 19 vert crease) SG 15/21 Cat £180 (7)	25
1742	1893 <b>Surcharge</b> 90c on 96c <b>Die I</b> LM SG 21 Cat £80 (1)	24
1743	1897/1900 QV 36c brown & carmine <b>UM</b> SG 32 Cat £48 for FM (1)	16
1744	1897/1900 QV 75c yellow & violet fine LM SG 33 Cat £55 (1)	14
1745	1903 EVII <b>CA</b> 2c,6c,16c,45c FU upright <b>Anse Royal</b> cds (diff dates) SG 46,48,51,53 Cat £30+ (4)	12
1746	1906 EVII <b>MCA</b> 2c chestnut & green <b>Dented Frame</b> FU pmk well clear of var SG 60a Cat £225 (1)	75
1747	1912/16 GV <b>MCA</b> 2r25 deep magenta & green <b>UM</b> SG 81 Cat £75 for FM (1)	25
1748	1917/22 GV <b>Die I MCA</b> 18c purple/yellow & 18c purple/orange-buff FU SG 88,a Cat £108 (2)	27
1749	1917/22 GV <b>Die I MCA</b> 25c black & red/buff FUSG 89 Cat £50 (1)	12
1750	1917/22 GV <b>Die I MCA</b> 45 dull purple & orange FU SG 91 Cat £48 (1)	12
1751	1917/22 GV <b>Die I MCA</b> 75c black & blue-green/olive back FU SG 93 Cat £35 (1)	9
1752	1917/22 GV <b>Die I MCA</b> 1r dull purple & red FU SG 94 Cat £70 (1)	17
1753	1917/22 GV <b>Die I MCA</b> 1r50 reddish-purple & blue/blue FU SG 95 Cat £55 (1)	14

Lot No.	Description	Est. £
1754	1921/32 GV <i>Die II Script</i> set to 25c fine FM SG 98/114 Cat £35+ (16)	7
1755	1921/22 GV <i>Die II Script</i> 15c bright blue FU SG 110 Cat £65 (1)	16
1756	1938/49 GVI def set + 6 shades/papers fine MM SG 135/149 Cat £550+ (25+6)	70
1757	1938/49 GVI 3c green, 6c orange, 9c scarlet, 20c blue, 25c, 1r grey-black, 5r <b>UM</b> SG 136/38, 140/41, 146ab, 149a Cat £188 (7)	60
1758	1938/49 GVI 75 slate-blue FU SG 145 Cat £70 (1)	17
1759	1952 GVI def set fresh FM SG 158/172 Cat £90 (15)	15
1760	1952 GVI 20c <i>St Edward's crown</i> top r. neatly used base light crease SG 163b Cat £600 (1)	50
1761	1954/61 EII def set <b>UM</b> SG 174/188 Cat £110 (19)	36
1762	1954/61 EII def set + shades 5c, 10c fine FM (5r <b>UM</b> ) SG 174/188 Cat £120+ (19+2)	20
1763	1962/68 EII def set <b>UM</b> SG 196/212 Cat £80 (18)	20
<b>SIERRA LEONE</b>		
1764	<b>Postmark:</b> GV 1d red SG 113 fine <i>Deutsche (Seepost) Linie Hamburg - West Afrika</i> pmk (1)	8
1765	1859/74 QV 6d purple x3 shades <i>inc line perf 12½</i> G/FU SG 1/3 Cat £175 (3)	35
1766	1896/97 QV 6d dull maive FU SG 49 Cat £32 (1)	8
1767	1896/97 QV 5/- green & carmine FM SG 52 Cat £120 (1)	30
1768	1896/97 QV 5/- green & carmine GU <i>fiscal h/s</i> cancel SG 52 Cat £250 for postal (1)	10
1769	1897 2½d ( <b>type 10</b> ) on 6d dull purple & green LM authentication h/s on rev SG 60 Cat £75 (1)	25
1770	1903 EVII <b>CA</b> 6d dull purple FU part <b>Registered</b> pmk SG 81 Cat £50 (1)	13
1771	1903 EVII <b>CA</b> £1 purple/red FU SG 85 Cat £450 (1)	110
1772	1907/12 EVII 2/- purple & br blue/blue FU SG 109 Cat £40 (1)	13
1773	1907/12 EVII 5/- green & carmine FU SG 110 Cat £85 (1)	20
1774	1907/12 EVII 5/- green & red/yellow fine LM SG 110 Cat £60 (1)	20
1775	1912/21 GV <i>Die I MCA</i> 4d, 7d, 9d, 10d FU SG 117, 120/122 Cat £85 (2)	20
1776	1912/21 GV <b>MCA</b> 1/- both listed papers in <b>UM</b> marg blks x4 (mtd on selv) SG 124,a Cat £108 (2)	36
1777	1912/21 GV 1/- <i>inverted MCA wmk</i> black/green MM SG 124w Cat £75 (1)	15
1778	1912/21 GV <b>MCA</b> 5/- GU fine <i>Shengay C Jy 15 1.</i> cds slight perf trim top r. SG 126 Cat £50 (1)	10
1779	1912/21 GV <b>MCA</b> 10/- red & green/green LM mtd on selv, light gum toning SG 127 Cat £120 (1)	30
1780	1932 GV to 1/- FU SG 155/163 Cat £65+ (9)	10
1781	1932 GV2/- chocolate & 5/- deep blue FU SG 164/65 Cat £65 (2)	16
1782	1932 GV 10/- green FU SG 166 Cat £170 (1)	55
1783	1932 GV £1 purple FU SG 167 Cat £300 (1)	100
1784	1933 <i>Wilberforce</i> set to 6d FU SG 168/175 Cat £35+ (8)	8
1785	1933 <i>Wilberforce</i> 2/- brown & light blue <b>UM</b> lightly browned gum SG 177 Cat £55 (1)	14
1786P	1933 <i>Wilberforce</i> 10/- black & sage-green FU part <b>Registered</b> oval pmk SG 179 Cat £550 (1)	175
1787	1938/44 GVI def set fine FM (10/- & £1 <b>UM</b> ) SG 188/200 Cat £150 (16)	25
1788	1956/61 EII def set MM SG 210/222 Cat £90 (13)	15
1789	1961 <i>Independence</i> def set fine MM ( <b>top 3 vals UM</b> ) SG 223/235 Cat £30 (13)	5
1790	1963 <i>Postal Service</i> opt on EII £1 VFU SG 284 Cat £55 (1)	16
<b>SINGAPORE</b>		
1791	1948/52 GVI <b>p14</b> def set fine FM SG 1/15 Cat £200 (15)	30
1792	1948/52 GVI <b>p17½ x18</b> def set fine FM SG 16/30 Cat £475 (18)	70
<b>SOMALILAND PROTECTORATE</b>		
1793	1904 EVII 5r grey-black & red VFU <i>Berbera 12 Ja 06</i> cds pmk SG 44 Cat £150 (1)	60
1794	1938 GVI side face def set <b>UM</b> (5r horiz bend) SG 93/104 Cat £180 (12)	35
1795	1942 GVI full face def set fine MM SG 105/116 Cat £55 (12)	8
1796	1951 GVI new currency surcharge set fresh MM SG 125/135 Cat £55 (11)	6
1797	1953/58 EII 2/-, 5/- & 10/- (top 3 vals) <b>UM</b> SG 146/14/8 Cat £98 (3)	30
<b>SOUTH AFRICA - States</b>		
1798	<b>Boer War:</b> ½d verm pr tied to piece comp <i>Field PO BO Br Army SO Sp 10 01;</i> 1d lilac, 3d & 6d tied to piece by 2 comp <i>Army PO Bloemfontein Ja 17 02</i> SG Z3; Z1,7,11 Cat £54 (2)	18
1799	<b>Boer War - Ladysmith:</b> 1900 p/c opt <i>Ladysmith Seige PO Feb 20 1900</i> to UK. <i>Ladysmith Fe 20 1900</i> o/st 10c Due & FB red <i>London Paid 25 Mr</i> below Some foxing & sm faults (1)	50
1800	<b>Boer War - Lydenburg:</b> 1900 VRI on Arms 1d FU <i>Lydenburg</i> s/r cds pmk SG 2 Cat £180 (1)	50
1801	<b>Boer War - Rustenburg:</b> 1900 VR h/s on 1d FU <i>Rustenburg 25 Jun 1900</i> SG2 Cat £120 (1)	36
1802	<b>COGH:</b> 1874/76 <i>One Penny</i> on Hope 1/- green <b>CC</b> G/FU SG 33 Cat £85 (1)	17
1803	<b>COGH:</b> 1880 <i>Inverted "3"</i> on 3d pale dull rose G/FU <b>26.</b> numeral pmk SG 37a Cat £48 (1)	10
1804	<b>COGH:</b> 1902/04 EVII set FM SG 70/78 Cat £250 (9)	60
1805	<b>COGH:</b> 1902/04 EVII set to 1/- FM SG 70/77 Cat £125+ (8)	20
1806	<b>COGH - Mafeking Besieged:</b> 1900 1d on ½d green LM SG 1 Cat £400 (1)	120

Lot No.	Description	Est. £
1807	<b>COGH - Telegraphs: Military</b> on Hope 6d; <b>Military Telegraphs.</b> on Hope 1/- Used m/s canx (2)	10
1808	<b>Griqualand West:</b> 1877/78 red " <b>G</b> " ( <b>type 1a</b> ) on COGH 6d lilac <b>inverted CC wmk G/FU 1877</b> dated pmk SG 8aw unlisted for this opt, <b>SG 8cw (type 3 Cat £550; unopt SG 25w Cat £475)</b> (1)	95
1809	<b>Natal:</b> 1859/60 Chalon 3d blue <b>no wmk p14 FU</b> SG 10 Cat £70 (1)	15
1810	<b>Natal:</b> 1869 <b>Postage type 7e, small caps &amp; stop</b> on 6d violet G/FU SG 55 Cat £130 (1)	16
1811	<b>Natal:</b> 1875/76 <b>Postage</b> (type 18) on 1d rose GU SG 81 Cat £150 (1)	15
1812	<b>Natal:</b> 1875/76 <b>Postage</b> (type 18) on 1d yellow GU SG 82 Cat £150 (1)	15
1813	<b>Natal:</b> 1877 <b>Postage One Penny</b> on 6d rose <b>surch double one inv.</b> G/FU SG 93c Cat £350 (1)	85
1814	<b>Natal:</b> 1902/03 EVII 5d black & orange <b>inverted CA wmk FU</b> SG 134w Cat £150 (1)	45
1815	<b>Natal:</b> 1902 EVII 10/- deep rose & chocolate <b>FU 4 Sp 1903</b> cds SG 141 Cat £60 (1)	15
1816	<b>OFS:</b> 1882 <b>3d surcharge</b> on 4d x3 types G/FU SG 38, 40, 41 Cat ~£100 (3)	13
1817	<b>OFS:</b> 1900/01 VRI 1d (" <b>d</b> " <b>omitted</b> ) on 1d purple FU <b>Heil..De 24 00</b> cds SG 102i Cat £400 (1)	100
1818	<b>Transvaal:</b> 1870/77 FU coll <b>with IDs</b> SG 5, 8, 9, 19, 22, 23, 24, 27, 28, 31, 41b, 42, 45, 45a, 47, 53, 53b, 54a, 62 (faded), 63, 63b Cat £2000+ ( <b>excl. 38, 39, 52, 54b, 63c, 67 damaged</b> ) (21+6)	160
1819	<b>Transvaal:</b> 1872/74 1d black roul on <b>thin transparent paper FU 26</b> numeral SG 25 Cat £950 (1)	120
1820	<b>Transvaal:</b> 1877/1901 Used coll <b>with IDs</b> Various VR Transvaal opts to 6d; surcharges, 1885 Arms set (£5 FU assumed reprint); 1896, VRI & ERI vals to 2/6d Betw SG 96/243 STC ~£1500 (94)	75
1821	<b>Transvaal:</b> 1878/80 QV ½d vermilion G/FU SG 133 Cat £100 (1)	20
1822	<b>Transvaal:</b> 1878/80 QV 2/- blue heavily MM SG 139 Cat £350 (1)	50
1823	<b>Transvaal:</b> 1878/80 QV 2/- blue FU SG 139 Cat £130 (1)	32
1824	<b>Transvaal:</b> 1879 1 Penny ( <b>type 14</b> ) on QV 6d FU SG 144 Cat £250 (1)	45
1825	<b>Transvaal:</b> 1900 <b>Inverted VRI</b> opt on 1d, 2d, 2½d & <b>3d FU</b> SG 227d/230d Cat £170+ (4)	40
1826	<b>Transvaal:</b> 1902 EVII <b>inv. CA wmk 2½d</b> black & blue FU <b>11 Apr 04</b> cds SG 247w Cat £65 (1)	16
1827	<b>Transvaal:</b> 1902 EVII <b>CA</b> set to 5/- + <b>1903 1/- &amp; 2/- FU</b> SG 244/254; 256/57 Cat £225+ (11+2)	40
1828	<b>Transvaal:</b> 1903 EVII <b>CA £1</b> green & violet FU <b>Registered</b> cds pmk SG 258 Cat £250 (1)	65
1829	<b>Transvaal:</b> 1904/09 & 1905/09 EVII sets FU SG 260/276 Cat £90+ (13+4)	20
1830	<b>Transvaal:</b> 1905/09 EVII 1d <b>Anchor</b> G/FU heavy pmk clear of portrait SG 274b Cat £350 (1)	85
1831	<b>Transvaal - Post Due:</b> 1907 1d to 1/- FU SG D2/7 Cat ~£70 (6)	14
1832	<b>Zululand:</b> 1888/93 GB QV to 4d, 6d G/FU (2d y/green, <b>Eshowe</b> pmk) SG 1/6,8 Cat £200+ (7)	36
1833	<b>Zululand:</b> 1888/93 <b>Zululand</b> on GB QV 4d green & deep brown LM SG 6 Cat £60 (1)	15
1834	<b>Zululand:</b> 1888/93 GB 5d dull purple & blue FU <b>Eshowe</b> cds pmk SG 7 Cat £140 (1)	35
1835	<b>Zululand:</b> 1888/93 GB 9d dull purple & blue FU <b>Eshowe</b> cds pmk SG 9 Cat £150 (1)	36
1836	<b>Zululand:</b> 1888/93 GB 1/- dull green ( <b>fine true colour</b> ) FU <b>Eshowe</b> cds pmk SG 10 Cat £170 (1)	50
1837	<b>Zululand:</b> 1888/93 Zululand <b>with &amp; w/o stop</b> on GB QV ½d dull green FU SG 12/13 Cat £145 (2)	35
1838	<b>Zululand:</b> 1893 Zululand on <b>Natal</b> QV 6d dull purple FU SG 16 Cat £75 (1)	18
1839	<b>Zululand:</b> 1894/96 QV to 1/- FU (exc 1/- <b>Ndweni</b> cds pmk but yellow green) SG 20/25 Cat £85 (6)	10
1840	<b>Zululand:</b> 1894/96 QV 2/6d green & black fine LM SG 26 Cat £90 (1)	30
1841	<b>Zululand:</b> 1894/96 QV 2/6d green & black ( <b>strong cols</b> ) FU <b>Eshowe Ju 17 96</b> SG 26 Cat £120 (1)	40
1842	<b>Zululand - Post Fiscal:</b> 1891 1d <b>top left triangle detached</b> + normal FU SG F1,a Cat £268 (1+1)	75
<b>SOUTH AFRICA</b>		
1843	<b>Bklt:</b> 1941 2/6d bklt blue/buff "Dri-Foot" ad. some trimmed perfs, good cond SG SB 17 Cat £180 (1)	36
1844	<b>Official:</b> 1935/49 <b>Official</b> type O3 on 5/- FU horiz pr SG O28 Cat £160 (pr)	25
1845	<b>Club book remainders:</b> 1913/60s M & mostly U, many horiz prs in 4 c/books.PTSA £185+	30
1846	1913/24 GV 1/3d violet <b>inverted Springbok wmk</b> G/FU SG 13w Cat £225 (1)	55
1847	1947 <b>Royal Visit</b> 2d sheet x120 inc <b>Bird Flaw R7/2 UM</b> fold to ¼ size SG 112,a Cat £30 (1)	7
1848	1947/54 5/- ( <b>Type II</b> ) horiz pr FU cto SG 122b Cat £100 (pr)	12
1849	1985/91 <b>FFCs:</b> 1985 <b>Jo'burg to Zurich</b> (both ways & pilot signed): 1990 <b>Jo-burg to Tel Aviv</b> , Jan Smuts comm); 1991 <b>Jo-burg to New York</b> (both ways, pilot or SAA signed) (5)	10
1850	1990 President Flight cvr signed pilot, <b>FW de Klerk, Foreign Sec Pik Botha</b> USA b/s (1)	15
<b>SOUTH ARABIAN FED'N</b>		
1851	<b>Seiyun:</b> 1966 both surcharge sets <b>UM</b> SG 42/54; 55/67 Cat £100 (26)	16
<b>SOUTH WEST AFRICA</b>		
1852	<b>SA used in:</b> 1913/24 GV to 10/- exc 3d blue, 1/3d FU <b>SWA</b> pmks Betw SG Z2/15 Cat ~£290 (12)	50
1853	<b>Imprint prs:</b> 1927/30 <b>SWA</b> 2/6d to 10/- UM offset on gum <b>BW imprint prs</b> SG 65/67 Cat £265 (3)	75
1854	<b>Official:</b> 1927 set in <b>UM</b> horiz prs SG O1/4 Cat £550 for FM (4 prs)	135
1855	<b>Post Due:</b> 1923/26 <b>Setting III</b> on <b>Transvaal</b> 6d FU horiz pr SG D14 Cat £100 (pr)	16
1856	1923 " <b>Zuid-West</b> " <b>hyphenated</b> to 2/6d (exc 1/-) MM horiz prs SG 1/6, 8/9 Cat ~£190 (8 prs)	35
1857	1923/27 <b>Z-W A (10mm betw lines of opt)</b> GV £1 green & red FU SG 15 Cat £200 for single (1)	50
1858	1923/26 " <b>Zuidwest</b> " ( <b>Setting III</b> ) to 2/6d (exc 4d) MM horiz prs SG 16/19, 21/24 Cat ~£175 (8 prs)	35
1859	1923/26 <b>Setting III</b> opt on GV 2/6d purple & green FU horiz pr SG 24 Cat £95 (pr)	15

Lot No.	Description	Est. £
1860	1923/26 <b>SWA setting VI</b> on GV 1/3d pale violet FU ( <b>Omjaruru ..25</b> horz pr SG 36 Cat £50 (pr)	12
1861	1927 <b>Type 5/6 on SA</b> pictorial def set FM (exc 10/- stained) horiz prs SG 49/54 Cat £190 (6 prs)	30
1862	1927/30 <b>SWA</b> on GV £1 pale olive-green & red FU SG 57 Cat £170 (1)	45
1863	1927/30 1/-, 2/6d, 5/- & 10/- <b>p14</b> LM horiz prs SG 64/67 Cat £280 (4 prs)	55
1864	1935/49 <b>MM (odd FU)</b> inc Voortrekker, Coro, War Effort & Bantam, few Officials & few dups in horiz prs/units (exc Victory in vert prs) mostly MM few FU Betw SG 92/143, O24/27 STC £320+ (50+)	25
1865	1938 <b>Voortrekker Cent Memorial</b> set in LM horiz prs SG 105/08 Cat £110 (4 prs)	20
<b>SOUTHERN RHODESIA</b>		
1866	1930s/50s Cvr's inc <b>Reg</b> x3 Gwelo, Selukwe, <b>Mufulira</b> ; <b>OAS</b> x3; <b>Censor</b> to USA; GVI Coro FDC; incoming GB Cent; <b>Br 1/6d PO</b> GVI 4d fee ex Belvedere; <b>2 Ry Despatch</b> labels etc (20+)	20
1867	1931/37 GV set (exc 2/6d) + 8 perf changes ( <i>not key ones</i> ) G/FU Betw SG 15/27 Cat £175+ (14+8)	25
1868	1931/37 GV 4d <b>p14</b> ; 2/6d <b>p12</b> ; 5/- FU SG 19b, 26, 27 Cat £185 (1)	25
1869	1953 Ell def set FU SG 78/91 Cat £130 (14)	32
1870	1953 Ell def set fine LM SG 78/91 Cat £100 (14)	16
1871	1964 Ell def set <b>UM</b> SG 92/105 Cat £40 (14)	10
<b>SUDAN</b>		
1872	<b>Official</b> : 1948 <b>SG on Postman</b> 6p to 50p (top 5 vals) <b>UM</b> SG O54/58 Cat £110+ (5)	27
1873	<b>Arab Postmen</b> : various wmk's, vals to 50pi.inc 4 prs/blks & few other items MM STC ~£180 (48)	15
1874	All periods inc post Independence & <b>some better opts with IDs indiv CVs to £18</b> (~75)	10
1875	1897/1950s M & mainly U on leaves and s/card STC ~£130 (~100)	10
1876	1897 <b>Bi-ling Sudan</b> on Egypt 5p slate Sphinx fine LM SG 8 Cat £85 (1)	24
1877	1898 <b>Reg</b> cvr to Alex fr <b>1898 set</b> SG 10/17 <b>Wadi Halfa 29 iv 98</b> pmks ( <i>pre-dates</i> SG's 1 May 1898 issue date). Boxed <b>Egypte</b> R. B/s <b>Alexandrie 7 v 98</b> (1)	25
1878	1898/1951 <b>M &amp; U</b> : Sets, part sets, better (inc 5p & 10p SG 27/28 MM), Off, Army Serv. Some heavy LV dup. Noted <b>Wadi Halfa</b> on 3m SG 12 & <b>Kassala</b> on 2pi SG 15. STC £500+ (300+)	40
1879	1902/21 <b>Postman</b> 5p brown & green <b>Type 4</b> wmk FM vert gum wrinkle SG 27 Cat £42 (1)	10
1880	1951/61 Def set FU SG 123/139 Cat £38 (17)	9
<b>SWAZILAND</b>		
1881	<b>Post Due</b> : 1933 1d carmine & 2d pale violet FU SG D1/2 Cat £38 (2)	10
1882	1889/90 <b>Swaziland</b> opt on <b>Transvaal p12½</b> ½d grey GU & 2d olive-bistre FU SG 4,5 Cat £55 (2)	10
1883	1933 GV 5/- grey <b>UM</b> SG 19 Cat £40 for FM (1)	15
1884	1938/54 GVI def set + ½d & 3d shades MM SG 28/38a Cat £95+ (11+2)	15
1885	1938/54 GVI <b>p13½ x13</b> to 1/-(exc 2d) & 3d shade in LM blks x4 Betw SG 28/35 Cat £440+ (8)	75
1886	1938/54 GVI <b>p13½ x14</b> set to 1/- inc all listed shades on ½d, 3d & 6d <b>UM</b> SG 28a/35a Cat £85+ (13)	28
1887	1938/54 GVI 3d <b>p13½ x13</b> deep blue <b>UM pl 1</b> cnr marg blk x4 SG 32a Cat £72 (blk)	24
1888	1938/54 GVI 3d <b>p13½ x14</b> all 3 listed shades in <b>UM</b> blks x4 SG 32b,c,d Cat £232 (3 blk)	75
1889	1938/54 GVI 6d <b>p13½ x14</b> all 3 listed shades <b>UM pl 1</b> cnr marg blks x4 SG 34a,b,c Cat £84 (3 blk)	28
1890	1938/54 GVI 2/6d <b>p13½ x13</b> <b>UM</b> cnr blk x4 SG 36 Cat £140 (blk)	48
1891	1938/54 GVI 2/6d <b>p13½ x14</b> both listed shades <b>UM</b> SG 36a,b Cat £57 (2)	19
1892	1938/54 GVI 5/- grey <b>p13½ x13</b> <b>UM</b> blk x4 SG 37 Cat £300 (blk)	100
1893	1938/54 GVI 5/- slate <b>p13½ x14</b> <b>UM pl 1</b> cnr marg pr SG 37a Cat £140 (pr)	48
1894	1938/54 GVI 10/- sepia <b>p13½ x14</b> <b>UM</b> base marg blk x4 SG 38a Cat £52 (blk)	20
1895	1956 Ell def set <b>UM</b> (5/- light foxing along top) SG 53/64 Cat £120 (12)	25
1896	1961 Ell def set in S African currency LM SG 78/89 Cat £60 (12)	9
1897	1962/66 Ell def set in <b>S African currency</b> fine FM SG 90/105 Cat £60 (16)	10
<b>TANGANYIKA</b>		
1898	<b>Nyasaland - Rhodesian Force</b> : 1916 <b>NF</b> on Nyasaland set FU SG N1/5 Cat £180 (5)	60
1899	<b>Tanzania</b> : Mainly used, few Tanganyika, some dups. <b>Noted 10 MSs</b> UM or VFU (500+)	20
1900	<b>Tanzania - Official</b> : 1970/73 <b>opt Double</b> on 40c FU <b>1974</b> cds SG O36a Cat £200 + normal (1+1)	50
1901	1917/21 <b>GEA</b> to 1r (exc 15c) + 1c verm opt & extra 1r FU SG 45/55 (exc 51), 45a Cat £85+ (11)	17
1902	1917/21 <b>GEA</b> on GV 25c black & red/pale yellow FU SG 52a Cat £40 (1)	13
1903	1917/21 <b>GEA</b> on GV <b>MCA</b> 2r red & black/blue FU <b>Mr 7 18</b> cds SG 56 Cat £65 (1)	16
1904	1917/21 <b>GEA</b> on GV <b>MCA</b> 3r violet & green FU <b>Dar Es Salaam</b> d/r pmk SG 57 Cat £100 (1)	30
1905	1917/21 <b>GEA</b> on GV <b>MCA</b> 4r red & green/yellow FU <b>DES 3pm 14 Jy 1922</b> SG 58 Cat £130 (1)	40
1906	1917/21 <b>GEA</b> on GV <b>MCA</b> 5r blue & dull purple FU <b>Tanga 5 Au 18</b> SG 59 Cat £160 (1)	50
1907	1917/21 <b>GEA</b> on GV 10r red & green/green fine LM SG 60 Cat £150 (1)	60
1908	1921 <b>GEA</b> on GV <b>Script</b> 2r red & black/blue fine FM SG 66 Cat £65 (1)	20
1909	1922 <b>GEA</b> on GV <b>Script</b> 1c black FU SG 72 Cat £40 (1)	10
1910	1922/24 <b>Giraffe</b> to 50c, <b>both</b> 1r & 2r; 1925 to 25c G/FU SG 74/81, 83,a 84,a; 89/91 Cat £180+ (15)	30
1911	1922/24 <b>Giraffe</b> 2/- purple <b>s/ways Script</b> wmk FU SG 84 Cat £40 (1)	13

Lot No.	Description	Est. £
1912	1922/24 <b>Giraffe</b> 3/- black MM SG 85 Cat £65 (1)	18
1913	1922/24 <b>Giraffe</b> 5/- scarlet <b>upright Script</b> wmk FM SG 86a Cat £55 (1)	18
1914	1922/24 <b>Giraffe</b> 10/- deep blue <b>upright Script</b> wmk FU SG 87a Cat £275 (1)	90
1915P	1922/24 <b>Giraffe</b> £1 yellow-orange <b>upright Script</b> wmk fine FM SG 88a Cat £450 (1)	135
1916	1925 <b>Giraffe</b> new colours set FM SG 89/92 Cat £50 (4)	15
1917	1927/31 GV 3/- black FM evenly browned gum SG 104 Cat £50 (1)	12
1918	1927/31 GV 10/- deep blue FU <b>Tanga 25 Oc 1934</b> cds SG 106 Cat £225 (1)	55
<b>TOGO Anglo-French Occupation</b>		
1919	1914 <b>Yacht</b> 20pf ultr. VFU <b>Lome Togo Gebiet 1.10.14</b> cds tied to piece SG H4 Cat £55 (1)	17
1920	1914 <b>Yacht</b> 80pf black & carmine/rose FU SG H9 Cat £350 (1)	85
1921	1914 <b>Half Penny</b> surch on <b>Yacht</b> 3pf FU SG H12 Cat £140 (1)	35
1922	1915 <b>Type 6</b> opt ( <b>Anglo-French 15mm</b> ) on <b>Yacht</b> 5pf green FU SG H30 Cat £160 (1)	50
1923	1915 3d <b>white back</b> fine FM horiz pr, left one <b>Small "F" in French</b> var SG H38g, ga Cat £52 (pr)	13
1924	1915 <b>Type 7</b> opt ( <b>14½mm</b> ) on GV to 5/- <b>plus 3d white back &amp; 1/- small "F"</b> G/FU ( <i>normal 3d surface rub</i> ) SG H34/44, 38g, 41a Cat £230+ (12)	45
1925	1915 GV 5/- <b>Small "F"</b> FU <b>Lome Togo Gebiet 10.8.15</b> tied to piece SG H44a Cat £150 (1)	50
1926	1915 GV 10/- green & red/green FU <b>Lome Togo Gebiet</b> cds pmk SG H45 Cat £75 (1)	25
1927	1915 GV 20/- purple & black/red FU <b>Lome Togo Gebiet</b> cds pmk SG H46 Cat £250 (1)	75
<b>TONGA</b>		
1928	<b>Official:</b> 1893 <b>GFB</b> in carmine on 4d ultramarine FU SG O3 Cat £100 (1)	30
1929	1886/88 1 of ea val & 2d shade; 2d <b>with stars</b> opt NE & SW cnrs FU Betw SG 1/4, 8 Cat £60+ (6)	12
1930	1893/94 <b>Surcharges:</b> in <b>carmine</b> on ½d, 2½d, 5d; in <b>black</b> on 2½d; 2½d on 8d, 2½d rose FU SG 15/17; 20; 23; 33 Cat £100 (5+1)	16
1931	1897 <b>Upr wmk</b> ½d, 1d, 2d, 2½d, 1/-; <b>S/ways wmk</b> ½d, 1d, 2d x2 shades, 2½d, 3d & 5/- <b>1920 S/ways wmk</b> ½d, 2d, both 2½d, 10d, 1/- FU Betw SG 38/63 inc 53a Cat £180+ (18)	35
1932	1897 1d black & scarlet <b>inv wmk</b> ( <i>all tortoise heads point down</i> ) FU SG 39 <b>unlisted var.</b> (1)	10
1933	1899 <b>Royal Wedding</b> on 1d <b>1889 for 1899</b> in pr + normal, <b>s/w</b> wmk FU SG 54, a Cat £470 (pr)	120
1934	1953 Def set fine very LM SG 101/114 Cat £95 (14)	16
1935	1969/86 Cvrs & cards <b>franked various self-adhesives</b> to UK, Fiji, USA, NZ & Germany (15)	20
<b>TRANSJORDAN</b>		
1936	<b>Coil Stamps:</b> 1930/39 <b>p13½ x14</b> 5m & 15m (latter coil join) LM SG 198a, 200a Cat £85 (2)	24
1937	1921/33 FU coll, vals to 20m Betw SG 3/214 inc 163, 201a STC £75+ (22)	12
1938	1927/29 Emir 200m violet FU SG 169 Cat £55 (1)	17
1939	1930/39 Emir <b>£P1</b> grey FU SG 207 Cat £130 (1)	45
<b>TRINIDAD &amp; TOBAGO</b>		
1940	<b>Official:</b> 1894 <b>OS</b> opt on QV 1d carmine FU SG O2 Cat £70 (1)	17
1941	<b>Official:</b> 1894 <b>OS</b> opt on QV 2½d br blue G/FU SG O3 Cat £100 (1)	25
1942	<b>Plate blocks:</b> 1953/59 EII 8c & 1969/73 EII \$5 <b>p14</b> SG 273, 354b both in <b>UM pl 1a</b> blks x4 (2)	5
1943	<b>Post Due:</b> <b>1885 CA</b> to 5d; <b>1905/06 MCA</b> set ( <i>exc 5d</i> ); <b>1923/45 Script</b> to 3d FU SG D1/6; 10/17 ( <i>exc 14</i> ); 18/20 Cat £170+ (16)	40
1944	<b>Post Due:</b> 1885 <b>CA</b> ½d, 1d; 1905 <b>MCA</b> set ( <i>exc 2d</i> ) FM SG D1/2; 10/17 ( <i>exc 12</i> ) Cat £150+ (2+7)	36
1945	<b>Post Due:</b> 1885 <b>CA</b> wmk set FU plus 1/- <b>upright stroke</b> SG D1/9, 9a Cat £110 (9+1)	27
1946	<b>Post Due:</b> 1905/06 <b>Surch Postage MCA</b> wmk set exc 4d FU SG D10/17 ( <i>exc D13</i> ) Cat ~£110 (7)	20
1947	<b>Post Due:</b> 1905/06 3d slate-black <b>inverted MCA wmk</b> FU SG D12w Cat £200 (1)	60
1948	<b>Post Due:</b> 1905/06 1/- black <b>upright stroke</b> FU SG D17a Cat £85 (1)	24
1949	<b>Post Due:</b> 1905 <b>MCA</b> 6d; 1923 <b>Script</b> 4d, 5d ( <i>very light pmk</i> ) G/FU SG D15; 21/22 Cat £190 (3)	25
1950	<b>Post Due:</b> 1923/45 5d black <b>Script</b> wmk FU SG D22 Cat £140 (1)	40
1951	<b>Post Due:</b> 1923/45 6d black <b>Script</b> wmk FU cds SG D23 Cat £55 (1)	14
1952	<b>Post Due:</b> 1923/45 1/- black <b>Script</b> wmk FU SG D25 Cat £160 (1)	50
1953	<b>Tobago:</b> 1879 QV 1d rose FU SG 1 Cat £100 (1)	30
1954	<b>Tobago:</b> 1879 QV 3d blue FU inverted <b>A14</b> pmk SG 2 Cat £95 (1)	28
1955	<b>Tobago:</b> 1879 QV 6d orange FU <b>Tobago Dec 8 1879</b> cds SG 3 Cat £85 (1)	25
1956	<b>Tobago:</b> 1879 QV 1/- green GU one short perf along top <b>A14</b> pmk SG 4 Cat £130 (1)	25
1957	<b>Tobago:</b> <b>1880 CC</b> 4d y/green; <b>1882 CA</b> ½d Unus, 1d, 2½d; <b>1885</b> ½d to 4d, 1/- o/yell; <b>1891</b> surch 2½d on 4d x2 G/FU; <b>1885</b> ½d, 4d, 1/- o/yellow FM Betw SG 10/31 Cat £150+ (14)	25
1958	<b>Tobago:</b> 1880 QU ½d purple-brown <b>CC p14</b> FU part <b>A14</b> pmk SG 8 Cat £120 (1)	36
1959	<b>Tobago:</b> 1880 QV 1d Venetian red <b>CC p14</b> FU part <b>A14</b> pmk SG 9 Cat £75 (1)	20
1960	<b>Tobago:</b> 1880 QU 4d yellow-green <b>CC</b> FM SG 10 Cat £325 (1)	95
1961	<b>Tobago:</b> 1880 QV 4d yellow-green <b>CC</b> FU neat <b>A14</b> pmk SG 10 Cat £45 (1)	10
1962	<b>Tobago:</b> 1880 QV 6d stone <b>CC p14</b> FU <b>A14</b> pmk SG 11 Cat £130 (1)	40

Lot No.	Description	Est. £
1963	<b>Tobago:</b> 1880 QV 1/- yellow-ochre <b>CC p14</b> FU <b>Tobago Oc 18 ..</b> cds SG 12 Cat £150 (1)	45
1964	<b>Tobago:</b> 1883 2½ <b>Pence</b> surch on QV 6d stone FU part <b>A14</b> pmk SG 13 Cat £100 (1)	30
1965	<b>Tobago:</b> 1882/84 QV <b>CA</b> to 4d FU SG 14/18 Cat £120+ (4)	30
1966	<b>Tobago:</b> 1882/84 QV 2½d blue <b>Slash flaw</b> GU 1 pulled perf LHS <b>Tobago</b> cds SG 16c Cat £60 (1)	10
1967	<b>Tobago:</b> 1882/84 QV <b>CA</b> 6d stone FU heavyish part inverted <b>A14</b> pmk SG 19 Cat £550 (1)	140
1968	<b>Tobago:</b> 1885/96 QV new cols to 1/- olive-yellow FU (4d <b>A14</b> , others <b>cds</b> ) SG 20/24 Cat £50+ (5)	10
1969	<b>Tobago:</b> 1886/91 <b>Surch</b> ½ on 2½d; 1 on 2½d; ½ on 4d; 2½ on 4d FU SG 26, 29/31 Cat £150 (4)	36
1970	<b>Tobago:</b> 1886/89 ½ Penny <b>figure further from word</b> on QV 6d o/brown FU SG 28a Cat £450 (1)	135
1971	<b>Tobago:</b> 1896 ½d on 4d lilac & carmine <b>both settings</b> FU cds SG 33, 33a Cat £315 (2)	90
1972	<b>War Tax:</b> 1916/18 M & U IDs + few dups. Betw SG 175/189 inc 184 & 189(2) FU Cat £200+ (20+)	36
1973	1851/57 <b>Britannia</b> (1d) x4 very diff shades & paper 3-4 margs GU Betw SG 2/12 Cat ~£300 (4)	30
1974	1851/55 <b>Britannia</b> 4-marg imperf on <b>blued</b> paper x3 cols FU SG 2, 3, 7 Cat £215 (cheapest) (3)	30
1975	1854/57 <b>Britannia</b> 4-marg imperf on <b>white</b> paper x2 cols FU SG 9, 11 Cat £175 (2)	25
1976	1859 <b>Britannia</b> 4d grey-lilac 4-marg imperf FU SG 25 Cat £350 (1)	50
1977	1859 <b>Britannia</b> 6d green imperf tight to poor margs sound Used SG 28 Cat £550 (1)	20
1978	1859 <b>Britannia</b> 1/- indigo imperf 4-margs FU SG 29 Cat £425 (1)	60
1979	1859 <b>Britannia pin-perf 13½ - 14</b> (1d) rose-red & 6d green sound Used SG 38, 43 Cat £130 (2)	13
1980	1859 <b>Britannia pin-perf 13½ - 14</b> 1/- purple-slate FU SG 44 Cat £900 (1)	135
1981	1860 <b>Britannia</b> 6d green x2 shades <b>clean cut p14 - 16½</b> FU SG 49/50 Cat £280 (2)	35
1982	1860 <b>Britannia clean cut p14 - 16½</b> (1d) rose-red & 6d yellow - green FU SG 46, 49 Cat £175 (2)	25
1983	1862/63 <b>Britannia</b> no wmk: <b>p13</b> 1d, 6d x2 shades ea; <b>p12½</b> 1d G/FU SG 64/65, 67 Cat £240 (5)	30
1984	1863/80 <b>Britannia</b> (1d) p12½ <b>CC &amp; reversed CC</b> wmk MM SG 69c & 69x Cat £140 (2)	17
1985	1863/80 <b>Britannia p12½</b> exc 4d vio; <b>p14</b> to 6d; ½d <b>Surch</b> etc FU Betw SG 69/101 Cat £150+ (15)	20
1986	1863/1923 Used with IDs: <b>1863</b> vals to 1/-; <b>1869</b> QV 5/- x2 (faults); <b>1876 &amp; 1883</b> QV vals to 1/-; Discovery; later to 1/-. Dups inc shades, wmk, few pmks Betw SG 69/154 Cat £500+ (~140)	25
1987	1883/1910 MM selection: <b>1883</b> QV inc 6d, 1/- & 5/- (adhesion on gum); <b>1896</b> inc 5d, 6d, 1/- (2); <b>Discovery; 1901</b> 2½d, 4d; <b>1904</b> 6d (2), 1/- Few Officials Betw SG 106/143, 08/10 Cat £275+ (23)	35
1988	1883/94 QV 1d dull green inverted CA wmk FU SG 106w Cat £300 (1)	90
1989	1883/94 QV 6d, 1/- & 5/- LM SG 111/113 Cat ~£100 (3)	30
1990	1883/94 QV 5/- <b>maroon CC p14</b> FU SG 113 Cat £130 (1)	40
1991	1883/1922 <b>QV &amp; Britannia</b> to 1/- largely comp for period; run of War Tax inc <b>Red X 2mm to r.</b> FU Betw SG 106/212 inc 174a Cat £300+ (51)	45
1992	1896/1906 <b>Britannia</b> £1 green & carmine FU SG 124 Cat £350 (1)	100
1993	1901/06 <b>Britannia</b> 1d black/red <b>inverted CA wmk</b> FU cds SG 128w Cat £200 (1)	60
1994	1901/06 <b>Britannia</b> 5/- Crown over CA wmk FU <b>Arima 1909</b> cds's SG 132 Cat £110 (1)	27
1995	1913/23 <b>Britannia MCA</b> set fresh & fine LM SG 149/156 Cat £325 (8)	95
1996	1913/23 <b>Brit.</b> 6d blk x12 UM <b>mtd on selv</b> ; 1898 <b>Disc.</b> blk x4 UM/MM SG 153b, 125 Cat £168 (2)	25
1997	1913/23 <b>Britannia</b> 5/- x2 shades <b>MCA</b> wmk MM SG 155 group cat £150+ (2)	30
1998	1917 <b>Inverted War Tax</b> opt (type 19b) on Britannia 1d FU SG 176a Cat £300 (1)	75
1999	1921/22 <b>Britannia</b> 5/- dull purple & purple <b>Script</b> wmk FU SG 213 Cat £170 (1)	50
2000P	1921/22 <b>Britannia</b> £1 green & carmine <b>Script</b> wmk FU SG 214 Cat £375 (1)	110
2001	1922/28 <b>GV</b> set to 5/- inc both wmk 4d & 1/- FU SG 216/228 Cat £115+ (12)	20
2002	1922/28 <b>GV</b> £1 green & br rose VFU <b>GPO Port of Spain Ja 31 36</b> SG 229 Cat £275 (1)	90
2003	1935/37 24c black & olive-green <b>p12½</b> FU <b>Port of Spain 1936</b> cds SG 236a Cat £25 (1)	8
2004	1935/37 Pictorials: <b>p12</b> set (exc 2c); <b>p12½</b> set FM SG 230/38 (exc 231); 30a/36a Cat £180+ (8+6)	45
2005	1935/37 Pictorial def set fresh MM SG 230/238 Cat £80 (9)	12
2006	1935/37 Picts: <b>p12</b> 2c, 3c, 6c, 12c: <b>p12½</b> 1c, 2c, 3c, 6c, 24c FU Betw SG 230a/36a Cat £50+ (4+5)	7
2007	1935/37 Pictorial def set + <b>p12½</b> set FU SG 230/38; 230a/236a Cat £130 (9+6)	40
2008	1937/51 <b>GVI</b> Coro, <b>Defs</b> + 12c shade, Vict, <b>RSW</b> , UPU, BWI sets FM SG 243/66 Cat £200+ (28)	30
2009	1937/59 <b>GVI</b> Coro, <b>Defs</b> inc 12c shade & <b>BWI</b> sets etc FU Betw SG 243/246 Cat £75+ (27)	15
2010	1938/44 <b>GVI</b> def set MM (\$1.20 & \$2.40 UM) SG 246/256 Cat £130 (14)	25
<b>TRISTAN DA CUNHA</b>		
2011	<b>Post Due:</b> 1957 set FU SG D1/5 Cat £60 (5)	15
2012	1937 Cvr to SA commemorating GVI Coro. Fine <b>TdaC type VI cachet.</b> Full write up (1)	36
2013	1952 <b>Tristan da Cunha</b> on St Helena GVI set fine LM SG 1/12 Cat £140 (12)	20
2014	1960 Eli <b>Marine Life</b> set FU SG 28/41 Cat £90 (14)	22
2015	2008/10 <b>UM</b> sets X4: <b>Uniforms, Potatoes, 1st History, Surnames &amp; GV</b> MS Cat £65+ (25+1)	13
<b>TRUCIAL STATES</b>		
2016	1961 <b>Palms &amp; Dhow</b> def set <b>UM</b> SG 1/11 Cat £75 (11)	20

Lot No.	Description	Est. £
<b>TURKS &amp; CAICOS IS.</b>		
2017	<b>Turks Is:</b> 1889 One Penny/2½d red-brown MM SG 61 Cat £25 <i>surch misplaced missing "y"</i> (1)	10
2018	<b>War Tax:</b> 1917 War Tax (type 40 at bottom) <i>opt double</i> on GV 1d fine MM SG 140a Cat £180 (1)	36
2019	<b>War Tax:</b> 1918 War Tax (type 41) on GV 3d <b>UM</b> blk x4 SG 147 Cat £32+ (blk)	12
2020	1867 <b>No wmk</b> 1d,6d,1/-; <b>1879</b> 1d dull red p11-12½ x 14½-15½ GU SG 1/3, 5 Cat £350 (4)	60
2021	1873/79 QV 1d dull rose-lake <i>s/ways star</i> <b>p11-12½ x14½-15½</b> G/FU SG 4 Cat £50 (1)	12
2022	1881 ½ on QV 6d black FU light pmk SG 7 Cat £170 (1)	45
2023	1881 Surcharge ½ ( <b>type 3</b> ) on 6d black FU fine perms all round SG 8 Cat £170 (1)	40
2024	1881 Surcharge ½ ( <b>type 9</b> ) on 1d dull red G/FU SG 17 Cat £150 (1)	30
2025	1881 Surcharge large 4 ( <b>type 28</b> ) on 6d black G/FU SG 42 Cat £450 (1)	75
2026	1881 QV 4d ultramarine <b>Die I CC</b> wmk FU SG 50 Cat £75 (1)	15
2027	1881 1/- slate-green <i>s/ways CC</i> wmk p14 FU SG 52 Cat £200 (1)	50
2028	1882/85 QV <b>Die I CA</b> ½d blue-green FU SG 53a Cat £35 (1)	12
2029	1882/85 QV 1d orange-brown <b>reversed CA</b> wmk MM SG 55 Cat £100 (1)	25
2030	1882/85 1d orange-brown <b>normal CA</b> (not reversed) wmk FU SG 55x Cat £110 (1)	33
2031	1882/85 QV both ½d, 2½d, 4d; <b>1887/89</b> trio; <b>1889</b> One Penny on 2½d; <b>1889/93</b> 1d & 2½d; <b>1893/95</b> set FU SG 53,a, 56/57; 58x/63, 65, 70/72 Cat £175+ (14)	35
2032	1893 ½d. <i>surch</i> ( <b>Setting 4</b> ) on QV 4d grey FU light pmk SG 69 Cat £180 (1)	45
2033	1893 <i>Surc</i> ½d <b>Setting 3</b> (continuous bars 11¼mm apart) on QV 4d grey FU SG 68 Cat £200 (1)	50
2034	1893/95 QV set LM SG 70/72 Cat £40 (3)	12
2035	1900/04 <b>Badge CA</b> set fine LM SG 101/109 Cat £150 (9)	50
2036	1900/04 <b>Badge CA</b> to 1/- inc 2½d listed shade; <b>1905</b> 1d MCA FU SG 101/107; 111 Cat £65+ (9)	13
2037	1900/04 <b>Badge CC</b> 2/-purple VFU <b>Tortola Fe 2 01</b> pmk ( <i>Tortola is in BV</i> ) SG 108 Cat £90 (1)	40
2038	1900/04 <b>Badge CC</b> 3/- lake FU/VFU central cds SG 109 Cat £130 (1)	30
2039	1902/11 <b>Badge &amp; EVII MCA</b> set fine LM SG 115/126 Cat £120 (12)	45
2040	1909/11 <b>Badge &amp; EVII MCA</b> set FU SG 115/126 Cat £150 (12)	45
2041	1913/21 GV <b>MCA</b> set fine LM SG 129/139 Cat £65 (11)	22
2042	1913/21 GV <b>MCA</b> set o/s 2d,5d,1s + shades 2½d, <b>2s(2)</b> FU Betw SG 129/39,138a,b Cat £275+ (11)	70
2043	1917/19 <b>War Tax:</b> <i>opt at bottom</i> 1d (unlisted <b>damaged "X"</b> var), 3d; <i>at top</i> 1d; later 1d, 3d x2 FU SG 140var, 141, 143; 148; 150/51 Cat £40+ (6)	10
2044	1921 GV <b>Script</b> set fine FM SG 154/161 Cat £45 (8)	15
2045	1921 GV <b>Script</b> ½d to 5d plus 1/- FU SG 155/159; 161 Cat £160+ (6)	40
2046	1922/26 GV 2/- red/emerald <b>MCA</b> wmk <b>UM</b> base marg blk x4 SG 174 Cat £112 for FM (blk)	36
2047	1922/26 GV 2/- red/emerald <b>MCA</b> wmk FU SG 174 Cat £110 (1)	36
2048	1922/26 GV <b>Post Script</b> to 2/- ( <i>exc 1½d</i> ); 3/- <b>MCA</b> FU SG 163/174 ( <i>exc 165</i> ), 175 Cat £150+ (12)	36
2049	1922/26 GV 2/- red/emerald <b>MCA</b> wmk FU SG 174 Cat £110 (1)	36
2050	1928 GV <b>Postage &amp; Revenue</b> set to 5/- FU SG 176/185 Cat £115+ (10)	36
2051	1928 GV <b>Postage &amp; Revenue</b> 10/- purple/blue FU SG 186 Cat £120 (1)	40
2052	1938/45 GVI 2/-, 5/- & 10/- ( <b>top 3 vals</b> ) FU SG 203/05 Cat £60+ (3)	15
2053	1950 GVI def set <b>UM</b> SG 221/233 Cat £90 (13)	25
2054	1957 Eli original def set to 10/- ( <i>not 1960 £1</i> ) <b>UM</b> SG 237/250 Cat £80+ (14)	24
<b>TUVALU</b>		
2055	1988 <b>Red X</b> set SG 2255/58 <b>Progressive proofs</b> x2 ea val + <i>imperf</i> format Cost £96 (4 x3)	12
<b>UGANDA</b>		
2056	1896 <b>VR Typeset</b> 2a, 4a & 8a G/FU usual blue cross canx SG 56, 58, 59 Cat £125 (3)	25
2057	1898/1902 QV both 1a, 2a, 3a; <b>1902</b> ½a, 2½a FU SG 84,a, 86, 87a; 92/93 Cat £57 (6)	18
2058	1898/1902 QV 1r dull blue FU SG 90 Cat £75 (1)	10
2059	1898/1902 QV 5r brown FU SG 91 Cat £190 (1)	50
2060	1965 <b>Birds</b> def set <b>UM</b> SG 113/126 Cat £50 (14)	12
<b>ZANZIBAR</b>		
2061	<b>India used in: British PO</b> (type Z2) on 2a, 4a ( <i>o/struck red London</i> ) FU SG Z12a,14 Cat £50 (2)	12
2062	<b>India used in: British PO Nov 18</b> (type Z2) on 8a rose FU SG Z15 Cat £130 (1)	40
2063	<b>India used in: British PO</b> (type Z2) on 12a Venetian red FU SG Z19 Cat £400 (1)	100
2064	<b>India used in: British PO</b> (type Z2) on <b>OHMS</b> 2a orange FU SG Z20 Cat £375 (1)	95
2065	<b>India used in: Zanzibar Fe 1</b> indistinct year slug (type Z5) on 4a6p green FU SG Z70 Cat £20 (1)	6
2066	<b>India used in: Zanzibar</b> (type Z7) on 1a, 2a & 2a6p FU SG Z102, 104, 110 Cat £112 (3)	30
2067	<b>India used in: Zanzibar</b> (type Z7) on 3a brown-orange FU SG Z105 Cat £110 (1)	30
2068	<b>India used in: Zanzibar</b> (type Z7) on 4a olive-green FU SG Z106 Cat £110 (1)	30
2069	<b>India used in: Zanzibar</b> (type Z7) on 8a dull purple FU SG Z107 Cat £140 (1)	40
2070	<b>Postmark:</b> 1904 1a SG 211 FU <b>Deutsche Sheep. Ost Afrikan. Haup.</b> (German mail boat) (1)	10

Lot No.	Description	Est. £
2071	<b>Post Due:</b> 1926/30 9c, 18c, 20c; 1930/33 6c, 25c on lilac FU SG D5, 9, 11, 18, 24 Cat £250+ (5)	40
2072	<b>Post Due:</b> 1926/30 1c black/orange <b>rouletted 10</b> FU <b>Zanzibar</b> cds SG D1 Cat £160 (1)	40
2073	<b>Post Due:</b> 1926/30 2c black/orange <b>rouletted 10</b> FU <b>Zanzibar</b> <b>Jy 23 33</b> SG D2 Cat £85 (1)	20
2074	<b>Post Due:</b> 1926/30 20c black/orange <b>rouletted 10</b> FU part <b>Zanzibar</b> cds SG D11 Cat £80 (1)	20
2075	<b>Post Due:</b> 1926/30 31c black/orange <b>rouletted 10</b> FU part <b>Zanzibar</b> cds SG D15 Cat £130 (1)	30
2076	<b>Post Due:</b> 1926/30 50c black/orange <b>rouletted 10</b> FU <b>Zanzibar</b> <b>Jy 23 33</b> SG D16 Cat £275 (1)	70
2077P	<b>Post Due:</b> 1926/30 75c black/orange <b>rouletted 10</b> FU <b>Zanzibar</b> cds SG D17 Cat £950 (1)	240
2078	<b>Post Due:</b> 1930/33 set fine Unus no gum as issued SG D18/24 Cat £70 + few extras (6+4)	15
2079	<b>Post Due:</b> 1936/62 Written up specialist coll ord paper issue SG D25/30. <b>Original &amp; wartime ptgs</b> sets FM; several dated FU & further ord paper ptgs on smooth paper Cat £250++ (33)	50
2080	<b>Post Due:</b> 1936/62 Ord paper set FM SG D25/30 Cat £65 + 10c & 20c chalky prs (6 +2)	13
2081	<b>Post Due:</b> 1936/62 set FU (5c to 40c ord paper, 1/- chalky paper) SG D25/30 Cat £100+ (6)	20
2082	<b>Post Due:</b> 1936/62 set opt <b>Jamhuri 1964 UM</b> mtd on selv. Unlisted <i>cf note</i> to SG 413, Mi 25/30 (6)	10
2083	1895/96 <b>Zanzibar</b> on QV most to 12a inc plus <b>small 2nd "z"</b> x5 FU Betw SG 3/16 Cat £150+ (14)	36
2084	1895/96 <b>Zanzibar</b> <b>gothic 2nd "z"</b> var <b>type F</b> on 6a & 1r green & carmine FU SG 13v, 18v Cat £228 <i>cf SG footnote, this variety CV is normal x4</i> (2)	60
2085	1895/96 <b>Zanzibar</b> on QV 2r carmine & y/brown FU <b>Zanzibar 10 De 96</b> cds SG 19 Cat £140 (1)	45
2086	1895/96 <b>Zanzibar</b> on India QV 3r brown & green FU SG 20 Cat £150 (1)	45
2087	1896 <b>Zanzibar</b> on <b>BEA</b> QV ½a yellow-green FU SG 41 Cat £25 (1)	6
2088	1896 <b>Single quatrefoil</b> wmk set (+ 2½a shade) FU (4½a & 8a FM) SG 156/74 Cat £140+ (14+2)	35
2089	1896 <b>Single quatrefoil</b> wmk: <b>all 5 HVs</b> plus most LVs (missing 1a, 4a) + 2½a & 3a listed shades FU Betw SG 156/174 inc 170/174 Cat ~£140 (15)	35
2090	1898 <b>Multi-quatrefoil</b> wmk set FU SG 178/187 Cat £24 (8)	6
2091	1899/1901 Def set to 1r + ½a <b>s/ways</b> wmk FU SG 188/200, 188a Cat £100+ (14)	25
2092	1904/36 FU (odd FM) inc <b>1913</b> 1r,2r,5r; <b>1921</b> 3r SG 255,256,259,292 These alone cat £150+ (34)	30
2093	1904 <b>Surcharges: One</b> on 4½a orange FU; <b>One</b> on 4½a blue-black blk x4 FU; <b>Two</b> on 4a MM crease; <b>Two &amp; Half</b> on 7a FM & FU; <b>Two &amp; Half</b> on 8a FM SG 205/09 Cat £175+ (5+1)	35
2094	1904 <b>Surchs: One</b> on both 4½a; <b>Two</b> on 4a; <b>Two &amp; Half</b> on 8a FU SG 205/07; 209 Cat £90+ (4)	22
2095	1904 <b>Arms</b> to 3r (anna vals UM, 7½a & 8a in blks x4), rupee vals LM SG 210/222 Cat £250+ (13)	60
2096	1904 <b>Arms</b> to 2r (1r <b>s/ways</b> wmk) FU SG 210/221 Cat £140+ (12)	35
2097	1904 <b>Arms</b> to 2r FU most squared circles, few cds inc 5a <b>Penga 24 Fe</b> SG 210/21 Cat £115+ (12)	28
2098	1904 <b>Arms</b> 4r claret & red FU <b>Zanzibar</b> cds pmk SG 223 Cat £120 (1)	36
2099	1904 <b>Arms</b> 5r olive-brown & red FU <b>fiscal</b> h/s SG 224 Cat £130 for postal (1)	10
2100	1908/09 <b>Sultan Hamoud</b> set to 5r FU (4r <b>VFU Ja 7 11</b> sq circle) SG 225/38 Cat £350+ (14)	85
2101	1908/09 <b>Sultan Hamoud</b> set to 4r fine MM (4r <b>horiz gum</b> crease) SG 225/237 Cat £300+ (13)	50
2102	1908/09 3r orange-bistre VFU <b>Zanzibar Par Ju 23 13</b> cds SG 236 Cat £65 (1)	25
2103	1908/09 4r vermilion FU SG 237 Cat £130 (1)	40
2104	1908/09 5r steel-blue FU cds SG 238 Cat £85 (1)	20
2105	1913 <b>Quatrefoil</b> to 75c; <b>1914 MCA</b> to 2r (exc 75c) FU SF 246/55; 261/71 (exc 269) Cat £75+ (20)	15
2106	1913 <b>Sailing Canoe</b> 5r steel-blue <b>quatrefoil</b> wmk FU SG 259 Cat £80 (1)	24
2107	1913 <b>Dhow</b> 10r green & brown <b>quatrefoil</b> wmk FU <b>Zanzibar</b> d/r pmk SG 260 Cat £450 (1)	90
2108	1914/22 <b>Sailing Canoe</b> 3r orange-bistre <b>MCA</b> wmk FU SG 272 Cat £50 (1)	15
2109P	1914/22 <b>Dhow</b> 10r green & brown <b>s/w MCA</b> FU <b>Zanzibar Reg Jy 2</b> . pmk SG 275 Cat £750 (1)	250
2110	1921/29 <b>Script</b> wmk def set to 5r FM SG 276/294 Cat £90+ (19)	22
2111	1921/29 <b>Script</b> x13 vals to <b>2r &amp; 3r</b> inc 4c,10c,25c, 50c FU Betw SG 278/292 Cat £100+ (13)	20
2112	1926/27 & 1936 <b>Sultan Khalifa</b> sets FM (some LVs UM) SG 299/309; 310/322 Cat £210 (11+13)	50
2113	1926/27 <b>Cents in serifed capitals Script</b> wmk set <b>UM</b> SG 299/309 Cat £70 (11)	17
2114	1926/27 <b>Cents in serifed capitals Script</b> wmk set FU SG 299/309 Cat £55 (11)	14
2115	1936 <b>Cents in sans-serif capitals Script</b> wmk set FU SG 310/322 Cat £110 (13)	27
2116	1952/55 <b>Script</b> wmk set fine FM SG 339/352 Cat £65 (14)	10
2117	1961 Def set FU SG 373/388 Cat £130 (16)	40

## GREAT BRITAIN

### GB: Collections

2118	<b>1856/87 SP:</b> inc 9d straw, 2/- blue, 4d sage-green, 8d orange G/FU STC £2500+ (53)	100
2119	<b>QV to QEII UM, MM &amp; FU</b> inc varieties in 15 remaindered club books PTSA ~£500 (Cat ~£5000)	75
2120	<b>QV LE</b> range inc 1d black (3-marg), various 2d blues (7) etc G/FU (29)	40
2121	<b>QV Jubilee</b> (1887/1900) Used acc. All vals to both 1/- (several of each). Some mixed cond (550+)	40

Lot No.	Description	Est. £
<b>GB: Postal History 1840-1900</b>		
2122	1663 <i>Indenture</i> in copperplate h/writing vellum backed. Couple faults where folded, o/w fine (1)	120
2123	<b>Mulready</b> : 1d env addressed not posted. Fine cond. Comment on back " <b>An old postage stamp before the red January ones</b> " Evidence that <i>Mulready intended to be postage stamp</i> (1)	40
2124	<b>Mulready</b> : 1d env Stereo A234 <b>scarce Forme 6</b> to Lincoln, <b>Sudbury 760</b> . B/s <b>Sudbury Oc 30 45</b> late usage <b>Missent to Leicester</b> en route part blue Leicester mileage-removed cds Good cond (1)	200
2125	<b>Vintage ppcs Village POs</b> : <b>Rockbeare</b> (b&w); <b>Nether Aldeley</b> & <b>Winterbourne Gunner</b> (col); <b>Berrynarbor</b> & <b>Medmenham</b> (sepia) Fine Unus (5)	25
2126	1840 Ent ex St Austell to Devonport 1d black <b>pl 7</b> "O" flaw Fl (Cat £725 on cvr) 3-marg tied <b>red-brown MX</b> , d/r <b>St Austell Se 23 1840</b> alongside. <i>Cvr some creasing &amp; foxing</i> (1)	100
2127	1841 Ent to Spittal 1d red <b>pl 13</b> just 4-marg tied <b>MX B/s Gainsboro' 4 Au 41</b> SG BS2 Cat £325 (1)	40
2128	1841/53 1d red imperf cvrs x8, some plated. Mainly 4-marg and clean (8)	25
2129	1842 Cvr 4-marg 1d <b>pl 23</b> MX 2-line <b>TP Oxford St Wl</b> . B/s <b>Limerick Jy 25 1850</b> 4 SG BS12 Cat £120 (1)	18
2130	1845 <b>Entire</b> 1840 <b>2d blue OH pl 2</b> poor margs tied indistinct <b>1844-type</b> pmk. B/s <b>Preston Au 25 &amp; Blackburn Aug 26 1845</b> . <i>Rare late use 1st 2d blue</i> SG <i>Spec D1xc</i> Cat £5500 on cvr (1)	225
2131	1850 Cvr <b>2d pl 4</b> GL SG 14 4-marg tied <b>466</b> . B/s <b>Liverpool Jy 25 1850</b> & <b>Macclesfield Jy 26</b> (1)	20
2132	1851 Cvr to <b>New York</b> fr 1d <b>pl 110</b> 3-marg. <b>19 cents</b> h/s alongside. Boston cds on front. (1)	75
2133	1854/56 Cvrs x6 fr 1d red all plated, <b>one of each SG C1 to C6</b> (C4 is entire l/sheet) Cat £750+ (6)	50
2134	1856 Cvr fr 1d red SG 29 tied <b>Chester spoon Ju 12 1856</b> , B/s <b>Dundee Jn 13</b> (1)	20
2135	1856 Cvr 1d <b>deep claret</b> on <b>deep blue</b> paper <b>pl 32</b> tied 641. B/s <b>Darlington My 9 &amp; Stockton My 10</b> SG C8(6) Stamp alone Cat £550 (1)	50
2136	1857 Uncreased cvr 1d <b>pl 27</b> MF (C8) SG 29 tied fine <b>Madeleine Smith Glasgow Apr 6 1857</b> (1)	36
2137	1857 Cvrs x4 (one is entire) fr diff shades <b>SG C9s</b> inc pale rose on cream, dated <b>Apr, May &amp; Jun 1857</b> inc Doncaster Ju 29 / 255 & Newcastle Apr 10 / 345 <b>s/ways duplex</b> pmks (4)	20
2138	1857 Cvr fr 1d <b>orange-red pl 46</b> OI SG C9 2) stamp alone Cat £200 (1)	20
2139	1862 Large part wrapper to Sevilla, Spain fr <b>1/- pale green</b> SG 73 Cat £425 on cvr, nicely tied fine <b>91/London EC code 6 Ja 31 62</b> duplex. Red PD in oval alongside. B/s <b>Sevilla 6 Feb</b> (1)	20
2140	1874 Cvr to Nantes 3d <b>pl 14</b> TJ SG 144 Cat £120 on cvr tied full <b>Briton Ferry Jy14 74 / B666</b> (1)	15
2141	1874 Cvr to Florence via France & <b>Mont Cenis tunnel</b> (opened 1.8.74) fr 6d grey <b>pl 13</b> BC SG 147 Cat £150 on cvr tied full <b>Exeter No 13 74 / 285</b> . B/s <b>Honiton Clyst</b> (1)	25
2142	1887 Cvr to Capt Sandbach in India <b>5d Jubilee Die I</b> SG 207 Cat £275 on cvr tied <b>Liverpool 29 Sp 87</b> duplex. B/s <b>Sea PO 6 Oct &amp; Allahabad Oc 19</b> & copy extract 1896 NY Times about him (1)	70
2143	1890 2d P/S pc canc fine <b>Penny Postage Jubilee 16 May 90</b> star pmk (1)	10
2144	1893 Cvr to Canada 2½d <b>pl 22 Selby Ja 26 83</b> B/s Ottawa Fe 9; <b>Pembroke Fe 9 82</b> wrong year (1)	15
<b>GB: Covers 1900 onwards inc FDCs</b>		
2145	1937 Letter on Buckingham Palace notepaper <b>handwritten &amp; signed by GVI</b> to Mr Stanley Greenfield, Coutts, GVI personal banker, as he had been for EVII and GV. <i>Superb and rare</i> (1)	600
-----		
2146	<b>Railway</b> : 1905 Scarboro' ppc ½d SG 217 fine & comp <b>Yorks &amp; Scarboro ST Sp 5 05</b> cds (1)	18
2147	1902 Ppc fr EVII ½d dull blue-green SG 215 tied 23/Brockley SE 3.15pm <b>Ja 1 02 FDI</b> pmk (1)	40
2148	1910s <b>Illus Xmas p/c</b> Harrison ½d pale b/green <b>p15 x14</b> tied <b>Banbury</b> cds SG N4(4) Cat £100 (1)	20
2149	1929 Cvr + 3 p/cards all fr <b>PUC inv wmk</b> s; ½d pr; 1d, ½d + 1d; 1½d respectively (3+1)	16
2150	1937 Much travelled Reg cvr + <b>contents</b> fr stamps from 5 reigns <b>10 My 37 FDI for GVI 2½d</b> H/s inc <b>Retour a L'Envoyeur</b> . Umpteen b/s and instructional marks (1)	15
2151	1938 <b>Plain FDCs</b> x2: <b>2d &amp; 3d</b> cvr to Switz <b>31 Jan 38</b> ; <b>4d &amp; 5d</b> local cvr <b>21 Nov 38</b> (2)	15
2152	1940 <b>Sanders Collapsible Tubes</b> & 1951 <b>Newcastle Co Down</b> illus advert cvrs. Clean & neat (2)	12
2153	1948 <b>RSW £1</b> on plain <b>Reg Express FDC</b> tied <b>Croydon Airport 2 26 Ap 48</b> ( <i>perhaps unique FDI</i> ) cds. Also 2½d on separate plain FDC <b>Lowestoft</b> FDI machine canc (1+1)	50
2154	1948/64 <b>GVI &amp; EII Congress</b> cvrs x15, inc 5 illus, with special <b>Congress</b> pmks All diff & fine (15)	15
2155	1958 <b>Reg</b> cvrs to <b>USA</b> fr various Wildings to 10d, <b>Mobile PO 22 My</b> or <b>20 Ju</b> cds pmks (2)	10
2156	1971 <b>PO Strike</b> cvrs: <b>IOW Vectis</b> x2 illus cvrs & an Unused example on info card (2+1)	10
2157	1971 <b>PO Strike</b> cvrs; <b>NW London</b> x2 illus unaddd. FDCs: 1, set of 4; other MS for Overseas (2)	10
2158	1997 <b>Margaret Thatcher signed</b> cvr fr bklt pane (1st x4 + comm label) <b>HK Chinatown</b> cds (1)	12
2159	2020 <b>VE Day Anniv</b> set SG 4356/63 FU on FDC with spec <b>VE Day</b> canc + <b>£2 VE day coin</b> (1)	7
<b>GB: Postmarks</b>		
2160	<b>Ardornish Packet</b> : EVII ½d SG 217 tied to piece <b>Ardornish Packet Columba Au 10 09</b> (1)	15
2161	<b>Blue pmks</b> : 2d, 4dpl 18, 1/-pl 13 green, 2/6d SG 168,160,150,175 G/FU Cat £270+ <b>blue pmks</b> (4)	30
2162	<b>Gloucester</b> : 1858/59 1d reds SG 40/41 ea tied to piece, one " <b>Gloster</b> "; other " <b>Gloucester</b> " cds (2)	10
2163	<b>Glos Station</b> : 1858/59 1d reds SG 40 ea tied to piece, <b>Gloster Station &amp; Gloucester Station</b> (2)	12
2164	<b>Guernsey</b> : 1892 1d lilac tied to piece comp <b>Guernsey Oc 15 92</b> sq circle. Fine 1d/324 h/s & boxed <b>More to Pay above 1 oz 324</b> instructional h/s alongside (1)	10

Lot No.	Description	Est. £
2165	<b>Leeds:</b> 1880/81 1½d V/red FU superb <b>Leeds 17 Sp 83</b> cds SG 167 Cat £35 (1)	7
2166	<b>Magnetic Telegraph Co:</b> 1/- <b>pl 5</b> SG 117 fine concentric rings of <b>Magnetic Telegraph Co</b> (1)	15
2167	<b>Norwich Xmas:</b> EVII ½d SG 217 FU large part <b>Norwich X 07</b> Xmas pmk (1)	15
2168	<b>Oxford error:</b> 1873 1d <b>pl 136</b> incorrect <b>613/Oxford</b> ; 1876 1d <b>pl 157</b> normal <b>603/Oxford</b> (2)	15
2169	<b>RSO pmks:</b> 1905/10 x20 ppc with all diff full <b>RSO</b> pmks. <i>List with lot</i> (20)	20
2170	<b>Returned Letter Office:</b> 1d red <b>pl 188</b> with <b>RLO in bars</b> pmk (1)	15
2171	<b>Scottish:</b> 1854/56 1d red on pieces x2, <b>Charlotte Place &amp; Duke St Leith</b> pmks. Fine strikes (2)	15
2172	<b>Scottish:</b> 1873 1d <b>pl 139</b> & ½d <b>pl 4</b> tied to piece comp <b>Edinburgh dotted circle Ja 17 73</b> (1)	10
2173	<b>Scottish:</b> 1d deep rose-red SG 41 pr on piece with complete <b>Bridge Street</b> pmk (1)	12
2174	<b>Scottish - Dotted Circles:</b> <b>Dundee</b> 1d red pl 102 FU 114 Dundee Sp 30 67; <b>Edin</b> 1d stars x3 unprinted 131 Edin Fe 25 59; Oc 26 59 & Fe 8 62; <b>cvr fr 1d pl 92</b> Jy 30 69 Fine dotted circles (5)	15
2175	<b>Scottish - Dundee:</b> 1873 3-franking str 1d red <b>pl 168</b> ; 6d grey <b>pl 12</b> ; 1/- green <b>pl 7</b> SG 43, 125, 117 Cat £220 FU <b>114 Dundee Sp 1 73</b> duplex pmks (str)	25
2176	<b>Single ring, thimbles:</b> 1904/09 x20 ppc all diff full single rings & thimble pmks (20)	15
2177	<b>Squared Circles:</b> 1904/06 x20 ppc all diff full pmks inc <b>Grampond Rd &amp; Instow</b> . <i>List with lot</i> (20)	20
2178	<b>Shrewsbury spoon:</b> 1d pale red <b>pl 34</b> tied to piece by comp <b>Shrewsbury spoon 12 Jy 1857</b> (1)	18
2179	<b>Torquay:</b> 1873/80 3d rose <b>pl 20 spray</b> SG 143 FU neat <b>805 Torquay</b> numeral in <b>blue</b> (1)	18
2180	<b>Tullamore spoon:</b> 1857 1d rose-red tied to piece by comp <b>Tullamore Se 8 1857 spoon</b> (1)	20
2181	<b>WW2 - Polish:</b> 1d pale scarlet & <b>Polish Fieldpost Postal seal</b> on piece both tied full <b>Biuro Poczto 1 Korpusu 15 Oct 1942</b> oval. (1)	10
2182	<b>Zeppelin:</b> GV <b>2/6d</b> SG 450 FU light <b>Liverpool</b> cds & large part br red <b>Zeppelin</b> cachet (1)	20
<b>GB: QV Line Engraved</b>		
2183	<b>Reconstructions:</b> 1864/79 <b>1d red plates</b> almost all between <b>71 &amp; 222</b> (not 219 or 221) + odd dup. Also <b>½d bantam</b> x11 plates (not 9 or 20). Condition generally good (150+)	30
2184	<b>Specimen:</b> 1870 ½d rose-red <b>pl 13</b> opt <b>Specimen</b> type 9 <b>UM</b> SG 48s Cat £225 (1)	60
2185	<b>Underprint: J&amp; G Boyd Friday St</b> fine underprint on 2d blue <b>pl 13</b> G/FUSG PP16 Cat £150 (1)	30
2186	<b>Underprint: Copestake, Moore</b> fine <b>blue</b> underprint on 2d blue <b>pl 13</b> SG PP38 Cat £100 (1)	36
2187	<b>Underprint: Copestake Moore red</b> underprint on ½d rose-red <b>pl 12 red</b> SG PP39 Cat £75 (1)	30
2188	1840 1d black <b>pl 1b</b> BF 4-marg FU neat black MX SG 2 Cat £375 (1)	100
2189	1840 1d black <b>pl 1b</b> MB 4-marg VFU <b>bright red MX</b> SG 2g Cat £425 (1)	110
2190	1840 1d black <b>pl 1b</b> NK 4-marg close top left FU light <b>red MX</b> SG 2g Cat £425 (1)	60
2191	1840 1d black <b>pl 2</b> TB 4-marg Fu fine <b>red MX</b> pmk SG 2g Cat £425 (1)	85
2192	1840 1d black <b>pl 2</b> OA 4-marg FU full <b>red MX</b> tied to small piece SG 2g Cat £425 (1)	70
2193	1840 1d <b>intense</b> black <b>pl 4</b> DG <i>vert. guide line NE square</i> 4-marg FU black MX SG 1 Cat £450 (1)	100
2194	1840 1d black <b>pl 4</b> SK FU 4-marg <b>red MX</b> SG 2g Cat £425 (1)	75
2195	1840 1d <b>intense</b> black <b>pl 5</b> AH 4-marg FU <b>red MX</b> SG 1 Cat £450 (1)	120
2196	1840 1d black <b>pl 5</b> DG scratch below "one p" <b>Statham p148</b> 4-marg FU red MX SG 2 Cat £425+ (1)	120
2197	1840 1d black <b>pl 5</b> IJ 4-marg FU <b>black MX</b> SG 2 Cat £375 (1)	60
2198	1840 1d black <b>pl 8</b> DC just 4-marg (3 huge, LHS close/touching) FU light red MX SG 2 Cat £475 (1)	70
2199	1840 1d black <b>pl 10</b> RL <b>recut "R"</b> 4-marg close RHS FU upr. black MX Spec AS67d Cat £1100 (1)	150
2200	1840 1d black <b>unplated</b> (probably 1a or 1b) EE 4-marg FU heavy black MX SG 2 Min Cat £375 (1)	60
2201	1840 1d black 3-marg x2 GU: <b>BA</b> double "B" <b>JC</b> Guide line top r. brownish MX SG 2 Cat £775+ (2)	90
2202	1841 1d red <b>ex black pl 9</b> JA 4-marg FU black MX SG 7 Cat £160 (1)	40
2203	1841 1d red-brown <b>pl 19</b> BC 4-marg VFU black MX <b>superb ivory head</b> SG Spec BS8 Cat £60+ (1)	15
2204	1841 1d red-brown <b>pl 22</b> PG 4-marg FU very fine <b>Edinburgh MX</b> type 2 SG Spec B1tk Cat £120 (1)	25
2205	1842 1d red <b>pl 22</b> KG 3-marg tied to piece by <b>Dorchester 18 Oct 1842</b> . No 2 h/s alongside (1)	20
2206	1841 1d red-brown <b>pl 25</b> DJ 4-marg VFU tied to piece <b>Edinburgh II MX</b> SG BS14tk Cat £120 (1)	40
2207	1841 1d red-brown <b>pl 30</b> QL (guide dot in "L" sq) 4-marg FU black MX SG BS19 Cat £65 (1)	15
2208	1841 1d red-brown <b>pl 32</b> OI 4-marg FU <b>"11"</b> in MX SG 8m Cat £350 (1)	45
2209	1841 1d red-brown <b>pl 35</b> FB 4-marg FU fine "9" in MX SG 8m Cat £180 (1)	30
2210	1841 1d <b>deep</b> red-brown <b>pl 40</b> GV FU 4-marg <b>Dublin II MX</b> SG BS29 Cat £140+ (1)	50
2211	1841 1d pale red-brown <b>very blue</b> paper <b>pl 71</b> JC 4-marg FU SG BS60 Cat £38 (1)	12
2212	1841 1d red-brown <b>pl 72 pr</b> BD/BE 4-margs FU indiv <b>383</b> pmks SG Spec BS61 Cat £75 (pr)	18
2213	1841 1d deep red-brown <b>pl 82 blk x4</b> IK/JL 3-marg FU <b>569</b> (Northallerton) pmk (only 2 strikes instead of 4, contrary to regs) SG BS71b Cat £350 (blk)	50
2214	1841 1d red-brown <b>pl 104</b> SK on very blued paper FU 4-marg SG BS91 Cat £45 (1)	15
2215	1841 1d red-brown <b>pl 119</b> AH thicker <b>lavender tinted</b> paper 4-marg FU Spec BS91e Cat £275 (1)	70
2216	1841 1d red-brown <b>pl 147</b> DG FU 4-marg SG Spec B2 Cat £40 (1)	12
2217	1841 1d red <b>pl 174</b> OF 3-marg FU SG Spec B2 Cat £250 (1)	25
2218	1841 1d red <b>pl 175</b> PH 3+ marg just cut into RHS FU SG Spec B2 Cat £750 (1)	75
2219	1841 1d red-brown DG unpl. 4-marg close bottom r. FU part <b>blue-black MX</b> SG 8l Cat £500 (1)	20

Lot No.	Description	Est. £
2220	1841 1d reds <b>Nos in MX</b> inc no 3 pr; 10, 11. Good to very fine strikes STC £6000+ (32)	120
2221	1841 1d red <b>Ivory head</b> varieties x22 (some also have black MX) STC ~£1100 (22)	50
2222	1841 1d red brown unplated GD <b>inv wmk</b> GU "35" numeral canc 3-marg SG 8Wi Cat £250 (1)	40
2223	1841 1d red HH 2-3 marg <b>Mullingar MX</b> shows clearly thro' back Spec B1ty Cat £3000 <b>as is</b> (1)	45
2224	1841 1d reds (many 4-marg) all with good to fine black MX canx. STC £9500+ (170+)	240
2225	1841/51 2d blue <b>pl 3</b> Bl 4-marg <b>vert guidelines</b> NE & SW cnrs FU neat "68" SG 14 Cat £110 (1)	8
2226	1841/51 2d blue <b>pl 4 pr</b> GK/GL ptd on <b>thin paper</b> FU 4-marg SG ES14q Cat £450 (pr)	45
2227	1841/54 1d red <b>pl 167 GF matched pr</b> 4-marg imperf & p16 GU SG 8, 17 Cat £75 (2)	12
2228	1854/57 1d <b>deep red-brown pl 193</b> sm crown, p16 HI FU SG 17 Spec C1 Cat £40 (1)	8
2229	1854/57 2d blue <b>pl 4 sm crown p16</b> CE showing <b>re-entry</b> SG 19 Spec F1f Cat £200 (1)	36
2230	1854/57 1d red-brown <b>pl 7</b> Alphabet 2 Die 2 sm crown p16 SG 21 <b>Spec C4 Cat £65</b> tied to piece fine <b>Hull Spoon 17 My 1855</b> (1)	15
2231	1854/57 1d red-brown <b>pl 204</b> sm crown p14 SG 22 <b>Spec C2(1) Cat £350</b> tied to piece fine & complete <b>Birmingham Spoon 12 Ap 1855</b> . <i>Mike Williams cert</i> (1)	70
2232	1855 1d red-brown <b>pl 1</b> Die 2 alphabet 2, large crown, p14 LI fresh MM SG Spec C6 Cat £475 (1)	75
2233	1854/57 2d blue <b>pl 5</b> large crown p14 CB fine MM SG 34 Cat £2250 (1)	200
2234	1856/58 1d rose-red <b>pl 63 blk x4</b> KE/LF fine MM SG Spec C10 Cat £250 (blk)	65
2235	1862 1d rose-red <b>Reserve pls 15 &amp; 16</b> FU SG Spec C13 Cat £70 (2)	15
2236	1864/79 1d plates most GU some dups arranged in order to <b>pl 224</b> Cat £1900+ (300+)	100
2237	1864/79 1d rose-red <b>pl 96</b> FU superb <b>Brunswick Star</b> (24 rays) SG 43 (1)	8
2238	1864/79 1d rose-red <b>pl 104</b> FU superb <b>Brunswick Star</b> (24 rays) SG 43 (1)	8
2239	1864/79 1d red <b>pl 219</b> TC fresh FM light toning on some perf tips SG 43 Cat £120 (1)	25
2240	1858/79 <b>2d</b> x6 pls (not pl 12); $\frac{1}{2}$ d x13 pl (exc 1, 9); $\frac{1}{2}$ d x2 pls G/FU Betw SG 45/52 Cat ~£480 (21)	40
2241	1858/76 2d blue <b>pl 12</b> fine MM SG 45 Cat £2000 (1)	200
2242	1870/79 $\frac{1}{2}$ d <b>pls 11, 12, 13, 14</b> G/FU <b>pairs</b> SG 48/49 Cat £96+ (4 prs)	24
<b>GB: QV Embossed</b>		
2243	10d brown cut square 3 clear margins, 4th touching along bottom FU SG 57 Cat £1200 (1)	120
<b>GB: QV Surface Printed</b>		
2244	<b>Control:</b> 1881 1d lilac SG 172 Control <b>M(P)</b> in <b>UM</b> str x3 (str)	8
2245	<b>Control:</b> 1881 1d lilac SG 172 Controls <b>O(P)</b> x2, 1 <i>damaged "O" &amp; extra line perfs thro selv</i> <b>UM</b> (2)	15
2246	<b>Control:</b> 1881 1d lilac SG 172 Controls <b>S (I)</b> and <b>S(P)</b> . "S" on imperf has damaged top MM (2)	10
2247	<b>Control:</b> 1881 1d lilac Die II <b>X inverted</b> control in cnr marg pr MM SG Spec KC56a Cat £175 (pr)	70
2248	<b>Control:</b> 1887 $\frac{1}{2}$ d vermilion SG 187 Control " <b>Q" (I) UM</b> (1)	8
2249	<b>Pears's Soap:</b> 1887 $\frac{1}{2}$ d <b>Pears' Soap</b> in orange <b>UM</b> Spec K27m Cat £625 for MM. <b>BPA cert</b> (1)	300
2250	1856 6d deep lilac <b>inverted emblems wmk</b> FU neat <b>Swindon 766</b> pmk SG 69Wi Cat £275 (1)	40
2251	1857 1/- green G/FU SG 72 Cat £170 (1)	17
2252	1865/67 4d <b>pls 7 to 14</b> set G/FU inc Malta, Irish 53, Newspaper Branch SG 94 Cat £750+ (8)	36
2253	1867/80 2/- <b>milky</b> blue PE full wing margin FU " <b>R</b> " Reg pmks SG 120b Cat £1500 (1)	180
2254	1867/83 5/- pale rose <b>pl 2</b> GU killer cancel SG 127 Cat £750 (1)	50
2255	1873/80 8d orange GU SG 156 Cat £625 (1)	40
2256	1873/80 8d orange <b>inverted</b> garter wmk FU numeral pmk SG 156Wi Cat £900 (1)	55
2257	1880/83 4d grey-brown pls <b>17</b> sq circle <b>11 Au 81 code A20 &amp; 18 FU</b> SG 160 Cat £70 (2)	14
2258	1883/84 6d dull green good colour FU tied to piece <b>Tooley St Oc 26 85</b> cds SG 194 Cat £100 (1)	30
2259	1887/92 2 $\frac{1}{2}$ d purple/blue side marginal <b>UM pr</b> SG 201 Cat £60 (pr)	16
2260	1887/92 10d deep purple & deep dull carmine very LM SG 210a Cat £350 (1)	90
<b>GB: Circular Delivery &amp; Colleges</b>		
2261	<b>Edin &amp; Leith:</b> 1866 $\frac{1}{4}$ d grey-lilac <b>pin perf 10<math>\frac{1}{2}</math> UM</b> blk x6 SG CD11a Cat £180 (1)	12
2262	<b>Edin &amp; Leith:</b> 1866 $\frac{1}{4}$ d yellowish-green <b>pin perf 10<math>\frac{1}{2}</math> UM</b> str x3 SG CD 12a Cat £150 (1)	12
2263	<b>Edin &amp; Leith:</b> 1867 $\frac{1}{4}$ d red-brown <b>imperf UM</b> blk x15 SG CD 13 Cat £180 (1)	12
2264	<b>Edin &amp; Leith (Parcel del):</b> 1865 2d y/bistre <b>imperf</b> blk x6 (5 UM, 1 MM) SG CD16 Cat £120 (1)	10
2265	<b>Edin &amp; Leith (Parcel Del):</b> 1867 3d red-brown <b>roul 7 UM</b> SG CD17 Cat £275 (1)	16
2266	<b>Glasgow:</b> 1866 $\frac{1}{4}$ d dull scarlet <b>comp imperf sheet</b> of 66 (61 UM, 5 MM) SG CD21 Cat £924 (1)	40
2267	<b>Glasgow:</b> 1866 $\frac{1}{4}$ d dull scarlet <b>pin perf 10<math>\frac{1}{2}</math> UM</b> blk x6 SG CD21a Cat £300 (1)	20
2268	<b>Liverpool:</b> 1867 $\frac{1}{4}$ d sepia <b>imperf UM</b> base marg blk (2 stamps MM) x9 SG CD22 Cat £360 (1)	20
2269	<b>London &amp; Met:</b> 1867 $\frac{1}{4}$ d dull purple rough p11 $\frac{1}{2}$ with <b>vert double perf line</b> LHS in blk x30 (26 UM, 4 MM). Also shows part <b>Extra Superfine AC &amp; S wmk</b> SG CD37 Cat £600 (1)	40
2270	<b>London &amp; Met:</b> 1867 $\frac{1}{4}$ d dull purple <b>rough p11<math>\frac{1}{2}</math> UM</b> blk x6 SG CD37 Cat £120 (1)	10
2271	<b>Metropolitan:</b> 1867 $\frac{1}{4}$ d rose-carmine <b>p11<math>\frac{1}{2}</math> UM</b> blk x20 (3 rows, 7 +7 +6) SG CD38 Cat £300 (1)	20
2272	<b>National:</b> 1867 $\frac{1}{4}$ d green <b>p13</b> MM SG CD45 Cat £145 (1)	10
2273	<b>National:</b> 1867 $\frac{1}{4}$ d blue in <b>UM</b> blk x4 SG CD46 Cat £140 (1)	10

Lot No.	Description	Est. £
2274	<b>National:</b> 1867 ¾d brown-ochre <b>UM</b> blk x12 SG CD47 Cat £480 (1)	25
<b>GB: Used Abroad</b>		
2275	<b>Argentina - Buenos Ayres:</b> 3d rose <b>pl 5</b> full wing margin GU fine <b>B32</b> pmk SG Z6 Cat £60 (1)	10
2276	<b>Argentina - Buenos Ayres:</b> 9d straw <b>pl 4 spray</b> G/FU <b>B32</b> pmk SG Z20 Cat £300 (1)	45
2277	<b>Argentina - Buenos Ayres:</b> 1/- green (1862) FU full <b>B32</b> pmk SG Z23 Cat £170 (1)	20
2278	<b>Argentina - BA:</b> 1/- <b>pl 4</b> SG Z24 Cat £160 on "T" shaped piece <b>B32, Buenos Ayres Sep 13 67</b> (1)	20
2279	<b>Argentina - Buenos Ayres:</b> 1/- green <b>spray pls 4 &amp; 6</b> FU <b>B32</b> pmks SG Z25 Cat £100+ (2)	15
2280	<b>Argentina - Buenos Ayres:</b> 1/- green <b>pl 4 RA spray</b> FU <b>B32</b> pmk SG Z25 Cat £50+ (1)	10
2281	<b>Argentina - Buenos Ayres:</b> 2/- blue LA FU <b>B32</b> pmk SG Z27 Cat £180 (1)	36
2282	<b>Brazil - Rio:</b> 2/- deep blue LK FU full <b>C83</b> pmk SG Z58 Cat £175 (1)	35
2283	<b>Chile - Valp:</b> 3d <b>pl 8 &amp; 6d pl 15 C30s</b> SG Z62, 75; 1/- <b>pl 12 Valparaiso &amp; 6d pl 14</b> (stained) SG Z84, 75; 1/- <b>pl 12 &amp; 2/-</b> (trimmed perfs) vert <b>C30</b> Z84, 86. Cat £420 on 3 pieces (3)	30
2284	<b>Chile - Valp:</b> 4d s/green <b>pl 15</b> IC full wing margin G/FU <b>C30</b> SG Z66 Cat £200 (1)	36
2285	<b>Chile - Valp:</b> 6d <b>pl 9 pr</b> IA/IB + JB (crease) on piece <b>Valparaiso Paid &amp; C30</b> SG Z71 Cat £210 (3)	20
2286	<b>Chile - Valp:</b> 6d chestnut <b>pl 11</b> SG G/FU <b>Valparaiso/C30</b> SG Z73 Cat £50 (1)	8
2287	<b>Chile - Valp:</b> 6d grey <b>pl 12</b> FU full <b>C30</b> SG Z74 Cat £200 (1)	36
2288	<b>Chile - Valp:</b> 6d grey <b>pls 13,14,15,16</b> G/FU <b>C30</b> (pl 16 full duplex) SG Z75 Cat £180 (4)	30
2289	<b>Chile - Valp:</b> 6d grey <b>pl 14 Valparaiso Paid</b> on piece; <b>pl 15 &amp; pl 16 pr C30</b> pmks G/FU odd slightly short perf SG Z75 Cat £200 (2+pr)	30
2290	<b>Chile - Valp:</b> 9d <b>pale</b> straw <b>pl 4</b> JC FU <b>Valparaiso Paid</b> SG Z80 Cat £200 (1)	36
2291	<b>Chile - Valp:</b> 9d straw <b>pl 4 spray</b> SJ FU full <b>C30</b> pmk SG Z80 Cat £200 (1)	30
2292	<b>Chile - Valp:</b> 10d <b>pale</b> red-brown HC FU part <b>Valparaiso Paid</b> SG Z81 Cat £275 (1)	30
2293	<b>Chile - Valp:</b> 10d <b>deep</b> red-brown KK FU <b>C30</b> pmk SG Z81 Cat £275 (1)	36
2294	<b>Chile - Valp:</b> 1/- <b>pl 4 spray</b> EL FU part <b>Valparaiso</b> cds SG Z83 Cat £50 (1)	12
2295	<b>Chile - Valp:</b> 2/- deep blue FD full wing margin G/FU <b>C30</b> pmk SG Z86 Cat £120 (1)	30
2296	<b>Chile - Valp:</b> 2/- pale blue <b>vert pr</b> KL/LL FU fine <b>C30</b> pmk SG Z86 Cat £240+ (pr)	60
2297	<b>Chile - Valp:</b> 5/- rose <b>pl 2</b> FU <b>Valparaiso Paid A Fe 17 75</b> w/o C30 SG Z88 Cat £400+	90
2298	<b>Colom - Colon:</b> 4d s/green <b>bit faded pl 16;</b> 4d verm pl 13 <b>thin</b> full <b>E88</b> SG Z52, 54 Cat £290 (2)	25
2299	<b>Colombia - Colon:</b> 4d s/green <b>pl 15</b> AI U sm perf faults part <b>E88</b> SG Z54 Cat £225 (1)	16
2300	<b>Colombia - Panama:</b> 4d s/green <b>pl 16</b> QF full wing marg FU superb <b>C35</b> SG Z87 Cat £200 (1)	36
2301	<b>Colombia - Panama:</b> 4d sage-green & 1/- green <b>pl 13</b> tied fine <b>C35</b> pmk SG Z87, 104 Cat £260 (1)	36
2302	<b>Colombia - Panama:</b> 6d <b>grey pl 12</b> GU <b>C35</b> pmk SG Z95 Cat £210 (1)	30
2303	<b>Colombia - Panama:</b> 6d grey <b>pl 15</b> full wing marg & <b>pl 16 pr</b> CK/CL FU <b>C35</b> SG Z96 Cat £150 (2)	15
2304	<b>Colombia - Panama:</b> 1/- green <b>pl 4 emblems</b> FI full wing marg, selvedge showing <b>POSTA</b> (GE) label at top GU tied to piece <b>C35</b> SG Z102 Cat £140 (1)	20
2305	<b>Colombia - Panama:</b> 1/- o/brown <b>pl 13 spray</b> GU heavyish <b>C35</b> SG Z105 Cat £400 (1)	36
2306	<b>Colombia - Panama:</b> 2/- pale blue RL G/FU <b>C3</b> pmk SG Z107 Cat £150 (1)	25
2307	<b>Colombia - Panama:</b> 5/- rose <b>pl 1</b> U fine <b>C35</b> cut into top perfs SG Z109 Cat £450 (1)	15
2308	<b>DWI:</b> 4d verm <b>pl 15</b> EF full wing marg GU large part <b>C51 St Thomas</b> SG Z11 Cat £300 (1)	30
2309	<b>DWI:</b> 4d sage-green <b>pl 15 pr</b> QK/QL FU full <b>C51 St Thomas A My 26 77</b> SG Z12 Cat £400+ (pr)	60
2310	<b>DWI:</b> 4d sage-green <b>pl 15</b> RH FU <b>C51 St Thomas A 77</b> duplex SG Z12 Cat £200 (1)	30
2311	<b>DWI:</b> 4d sage-green <b>pl 15</b> FU <b>C51</b> pmk SG Z12 Cat £200 (1)	25
2312	<b>DWI:</b> 10d red-brown GI full wing margin FU <b>St Thomas A Au 77</b> cds SG Z27 Cat £275 (1)	30
2313	<b>DWI:</b> 1/- green <b>pl 4 emblems pr</b> FB/FC FU single central <b>C51</b> SG Z28 Cat £280+ (pr)	40
2314	<b>DWI:</b> 1/- green <b>pl 4 emblems</b> FU <b>C51</b> pmk SG Z28 Cat £140 (1)	14
2315	<b>DWI:</b> 1/- <b>pl 4 emblems &amp; 4d pl 8</b> SG Z28 & 10 <b>C51;</b> 1/- <b>pl 10 + 2d pl 14;</b> 1/- <b>pl 12 + 1d pl 140</b> both full <b>C51/St Thomas</b> cds duplex on small pieces SG Z10 & 28; Z5 & 30; Z3 & 30 Cat ~£500 (3)	40
2316	<b>DWI:</b> 1/- green <b>pls 9, 10, 11 &amp; 12</b> FU <b>C51</b> or <b>St Thomas</b> cds SG Z30 Cat £240 (4)	24
2317	<b>Haiti - Jacmel:</b> 4d verm <b>pl 15</b> CG full wing margin FU full light <b>C59</b> SG Z10 Cat £300 (1)	36
2318	<b>Haiti - Jacmel:</b> 4d sage-green <b>pl 15</b> FU full <b>C59</b> pmk SG Z11 Cat £200 (1)	30
2319	<b>Haiti - Jacmel:</b> 4d sage-green <b>pl 16</b> CF re-perfed wing margin <b>C59</b> SG Z11 Cat £200 (1)	20
2320	<b>Haiti - Jacmel:</b> 5/- deep rose <b>pl 1</b> Used small corner perf faults fine <b>C59</b> SG Z30 Cat £500 (1)	25
2321	<b>Haiti - Port au Prince:</b> 4d sage-green <b>pl 16</b> DA GU fine <b>E53</b> pmk SG Z45 Cat £200 (1)	36
2322	<b>Peru - Callao:</b> 4d vermilion <b>pl 15</b> OC GU <b>C38</b> SG Z38 Cat £300 (1)	36
2323	<b>Peru - Callao:</b> 4d sage-green <b>pl 15</b> RC FU full <b>C38</b> pmk SG Z39 Cat £200 (1)	30
2324	<b>Peru - Callao:</b> 4d sage-green <b>pl 16</b> OL FU full <b>C38</b> pmk SG Z39 Cat £200 (1)	30
2325	<b>Peru - Callao:</b> 6d buff & 6d chestnut <b>both pl 11</b> GU <b>C38</b> pmks SG Z43/44 Cat £120 (2)	10
2326	<b>Peru - Callao:</b> 6d grey <b>pl 12</b> GU <b>C38</b> pmk SG Z45 Cat £210 (1)	18
2327	<b>Peru - Callao:</b> 6d grey <b>pls 13,14,15,16</b> <b>C38</b> pmks GU odd small fault SG Z46 Cat £200 (4)	15
2328	<b>Peru - Callao:</b> 6d grey FL FU good heavy <b>C38</b> SG Z46 Cat £50 (1)	8
2329	<b>Peru - Callao:</b> 9d straw <b>pl 4 spray</b> FU fine <b>C38</b> pmk SG Z50 Cat £200 (1)	30

Lot No.	Description	Est. £
2330	<b>Peru - Callao:</b> 1/- green <b>pl 13</b> EA FU <b>C38</b> SG Z54 Cat £60 (1)	10
2331	<b>Peru - Callao:</b> 2/- blue GU fine <b>C38</b> pmk SG Z55 Cat £120 (1)	20
2332	<b>Peru - Callao:</b> 5/- rose <b>pl 1</b> GU slight perf trim RHS fine <b>C38</b> pmk SG Z56 Cat £450 (1)	25
2333	<b>Peru - Callao:</b> 5/- pale rose <b>pl 2</b> FU fine <b>C38</b> pmk SG Z56 Cat £450+ (1)	75
2334	<b>Porto Rico - San Juan:</b> 9d straw <b>pl 4 emblems</b> pr IL/JL FU full <b>C61</b> SG Z100 Cat £750+ (pr)	90
2335	<b>Porto Rico - San Juan:</b> 9d straw <b>pl 4 spray</b> HD re-perfed wing margin <b>C61</b> SG Z101 Cat £200 (1)	20
2336	<b>Porto Rico - San Juan:</b> 10d red-brown pr EK/EL FU full vert oval <b>C61</b> SG Z102 Cat £450+ (pr)	60
2337	<b>Porto Rico - San Juan:</b> 10d red-brown BJ GU <b>C61</b> off centre SG Z102 Cat £275 (1)	30
<b>GB: Used Abroad (Mailboxes)</b>		
2338	<b>A86 P&amp;O:</b> 1d red <b>pl 94</b> FU full <b>A86</b> pmk SG Z44 Cat £45 stamp damaged fine canc (1)	10
2339	<b>A92 Cunard:</b> 6d lilac <b>pl 3</b> GC FU large part <b>A92</b> pmk SG Z144 Cat £160 (1)	40
2340	<b>A95 Cunard:</b> 6d lilac horiz pr TE/TF cut down wing marg, perf fault along top of cut down stamp, single central <b>A95</b> pmk SG Z162 Cat £380 (pr)	50
2341	<b>A99 P&amp;O:</b> 6d lilac <b>pl 9</b> FG all 4 sides cut into <b>A99</b> pmk Not listed. <i>pl 9 issued in 1870 year Mailboat sorting stopped, so just feasible. Sold as is</i> (1)	10
<b>GB: EVII</b>		
2342	1902 <b>DLR</b> ½d blue-green SG 215 FU tied to piece <b>London WC 10 pm Ja 1 1902 FDI</b> pmk (1)	20
2343	1902/10 <b>DLR</b> basic set to 1/- (exc 10d) <b>FU cds pmks</b> Betw SG 215/257 Min Cat £175 (14)	15
2344	1902/10 <b>DLR</b> 1½d slate purple & green SG M8(2) VFU tied Plymouth Au 18 05 on small piece clear <b>unlisted Split Frame</b> RHS (1)	25
2345	1902/10 <b>DLR</b> 2d deep blue-green & carm-red chalky <b>UM</b> SG M12(-) <b>Hendon</b> shade listed £295 (1)	90
2346	1902/10 <b>DLR</b> 4d brown-orange (& 1d) G/FU piece <b>undated Ayr</b> rubber canx SG 239 Cat £140 (1)	25
2347	1902/10 <b>DLR</b> 4d pale orange base marg <b>UM pr part Postage</b> wmk on <b>stamps</b> SG 240 Cat £70 (pr)	20
2348	1902/10 <b>DLR</b> 9d dull purple & ultr. very LM SG M39(1) Cat £140 (1)	20
2349	1902/10 <b>DLR</b> 9d deep slate-purple & ultr. chalky VFU SG M40(-) <b>Hendon</b> shade listed £115 (1)	45
2350	1902/10 <b>DLR</b> 10d dull purple & carmine <b>UM</b> SG 254 Cat £300 (1)	100
2351	1902/10 <b>DLR</b> 1/- dull green & br carmine FU blk x4 <b>Redhill Mr 29 05</b> SG M45(2) Cat £200 (1)	30
2352	1911/13 <b>SH</b> 6d dull lilac VFU SG M33(5) F Cat £140 (1)	50
<b>GB: GV</b>		
2353	<b>Coil Join Pr:</b> 1912 1d scarlet Die 2 Crown <b>UM coil join pr</b> SG 341 Spec N13g listed unpriced (pr)	18
2354	<b>Control:</b> 1912/24 9d agate SG 392 <b>SH</b> ptg in <b>UM Control B.13</b> cnr marg pr Cat £60+ (pr)	12
2355	<b>Control:</b> 1912/24 10d turquoise-blue SG 394 in <b>UM Control U23</b> cnr marg blk x6 Cat £240+ (blk)	75
2356	<b>Controls:</b> 1934/36 photogravure set single controls, all with cylinder nos, MM (11)	20
2357	<b>Controls V34:</b> 1934/36 photog. ½d 3 dot & 4 no dot; 1½d 101 no dot; 104 dot & no dot; 106 dot <b>UM</b> prs Cat £275. Detailed write-up with lot (6 prs)	30
2358	<b>Control:</b> 1934/36 photog. 2½d x2 retouched panel <b>UM</b> blk x6 Y36 8 dot & no dot SG N56a,b (2)	15
2359	<b>Control:</b> 1934/36 photog. 9d <b>X35 15 no dot</b> LM single Cat £140 (1)	15
2360	<b>Paper Trials:</b> 1912 1d scarlet Die 2 <b>no wmk side marg imperf str x3</b> cut into along base on <b>John Allen Special Finish paper</b> SG 4 Kings p102 Cat £420 (str)	60
2361	<b>Parcel Post label:</b> 1912 5d brown on <b>Newcastle-on-Tyne Westmorland Rd</b> label indistinct cds (1)	10
2362	<b>Variety:</b> 1911 ½d green <b>Cracked Plate</b> var <b>UM A11 control</b> SG 4 Kings N2c Cat £300 for FM (1)	75
2363	<b>Variety:</b> 1924 1½d yellow brown <b>White Spot on Dolphin</b> in <b>UM R32 Control</b> str SG 4 Kings N35(8)n Cat £110 for FM (str)	25
2364	1911/12 Downey basic set Betw SG 321/50 G/FU inc <b>both bklt</b> stamps good perfs Cat £100+ (12)	15
2365	1911/12 Downey set inc <b>bklt stamps</b> good perfs FM Betw SG 322/50 inc 334,336 Cat £125+ (10)	20
2366	1911/12 ½d green <b>Die IA</b> marg blk x30 <b>UM</b> & uncreased SG 322 Cat £240 (blk)	30
2367	1911/12 ½d Die 1B <b>bluish green inverted</b> Imperial Crown wmk fine LM SG 326Wi Cat £200+ (1)	40
2368	1911/12 1d Die 1B <b>Open top to leaf</b> RHS variety in <b>UM</b> blk x6 SG Spec N8l Cat £400 for FM (blk)	100
2369	1912 ½d green <b>inverted</b> Simple Cypher wmk <b>UM</b> blk x6 SG 335Wi Cat £540 (blk)	90
2370	1912 ½d green & 1d scarlet both <b>No Cross on crown</b> G/FU SG 340a, 341a Cat £110 (2)	12
2371	1912/24 ½d green SG 351 <b>complete offset of whole design</b> , King's head facing <b>right</b> FM (1)	75
2372	1912/24 9d <b>very deep</b> agate Control <b>O20</b> LM, selv FM.SG N29(4) Cat £700 <b>Hendon Cert</b> (1)	175
2373	1915 <b>DLR</b> 2/6d deep yellow brown GU heavy pmks well centred SG 405 Cat £250 (1)	12
2374	1929 <b>PUC</b> 1d <b>Broken Wreath</b> R19/12 <b>UM</b> Control <b>K29</b> blk x6 SG NCom6d Cat £200 for FM (1)	75
2375	1934/36 <b>Photogravure</b> set + <b>s/ways &amp; inv wmk</b> ½d to 2d LM SG 439/49 etc Cat ~£250 (11+7)	25
<b>GB: GVI &amp; EVIII</b>		
2376	<b>VV opts:</b> 1945 <b>VV</b> on ½d pale green SG 485 <b>UM</b> <i>believed produced by stamp magazine ed.</i> (1)	30
2377	<b>VV opts:</b> 1945 <b>VV</b> x2 on 1d pale scarlet SG 486 <b>UM</b> <i>believed produced by stamp magazine ed.</i> (1)	30
2378	1937 <b>Coro:</b> <b>Colan</b> flw SG 461a pos pr; 3 lesser known flaws in Cyl blks x6 <b>UM</b> Well w/up (4)	20
2379	1948 <b>RSW</b> £1 SG 494 in <b>complete sheet of 20 UM</b> (sheet)	180

Lot No.	Description	Est. £
2380	1949 <i>Olympics</i> 6d <i>H, L, P</i> base marg rules, str x4 split into 2 prs <i>UM</i> SG QCom16a Cat £325 (2)	40
2381	1951 <i>Festival HV</i> set FM SG 509/512 Cat £100 (4)	10
<b>GB: QE II</b>		
2382	<b>Essay:</b> 1977 8½p <i>Sports</i> SG 1022 <i>Andrew Restall</i> hand painted essay close to issued cols (1)	60
2383	<b>Farrar Bell Photo Essay:</b> 1965 <i>B of B</i> 4d photo essay of rejected design. Farrar Bell h/s on rev (1)	60
2384	<b>Harrison Presentation card:</b> 1952 1½d, 2½d SG 517, 519 mtd on Harrison card. Fine (1)	20
2385	<b>Imperf Plate Proof:</b> 2000 <i>Millennium</i> Above & Beyond 64p <i>Gannets</i> SG 2128 var <i>imp. plate proof pr.</i> Inscr. & val <i>silver</i> not black; <i>yellow</i> not orange + issued stamp Cat £200+ (pr +1)	60
2386	<b>Imperf Proof pr:</b> 2004 <i>Journey</i> 43p Rhondda <i>UM</i> proof pr <i>42p</i> val Cat £1000 + 43p SG 2469 (pr)	200
2387	1955 <i>Edward s/ways wmk</i> set ea value in <i>UM</i> str x5 SG 542a/545b Cat ~£125 (5 str)	25
2388	1970 <i>Anniv</i> 5d SG 819 <i>Huge misplacement Queen's head</i> , resting on value <i>UM</i> + normal (1+1)	40
2389	1973 <i>Paintings</i> 3p SG 931 <i>Major misperf</i> , value at RHS & white margin through stamp <i>UM</i> (1)	45
2390	1973 <i>Xmas</i> 3p SG 945 <i>Major misperf</i> so battlements at base & Queen's head bisected <i>UM</i> (1)	30
2391	1975 <i>Sailing</i> 12p SG 983 striking, unlisted <i>missing rose variety UM</i> + normal (1 +1)	8
2392	1976 Machin 9p violet <i>imperf pr</i> large to huge margs all round <i>UM</i> SG 883a Cat £180 (pr)	60
<b>GB: Booklets &amp; Panes &amp; P/Packs</b>		
2393	<b>Bklt:</b> 1954/57 <i>Eil 2/- March 1954</i> SG F15 Cat £225 good horiz perfs, some vert perfs trimmed (1)	45
2394	1952/60 <i>Eil Panes:</i> 1952 1d Tudor inv wmk MM; 1955 1d Edward inv wmk UM; 1960 1d/3d violet phosphor UM SG 516LaWi; 541 LaWi; SB 36B (3)	12
2395	1969 Stamps for Cooks <i>Stapled</i> £1 bklt. Fine cond SG ZP1 Cat £225 (1)	55
<b>GB: Postage Dues</b>		
2396	<b>Imprimatur:</b> 1914 4d grey-green imp. <i>UM</i> , NP Imprimatur official underprint SG Spec Cat £4000 (1)	360
2397	1914/69 Complete FU sets SG D1/76 Cat £470+ (76)	50
2398	1982 & 1984 sets <i>UM</i> SG D90/101; 102/110 Cat £54 (21)	12
<b>GB: Regionals &amp; Islands</b>		
2399	<b>Jersey:</b> 1942 ½d pr <i>Corbiere Lighthouse</i> p/c & cvr <i>Jersey 29 Jan 1942</i> FDI pmks, diff times (2)	15

## FOREIGN

### World Mixed Lots & Collections

2400	<b>Africa:</b> All periods but mainly modern Used, many countries. Noted <i>Tanzania Chess MS</i> (~450)	12
2401	<b>Africa:</b> All periods, Commonwealth & non-Commonwealth mostly used (~450)	8
2402	<b>Albania:</b> Earlies to 1990s M & mainly Used (400+)	20
2403	<b>Asia:</b> Mostly used, mainly colourful modern, much thematic (600+)	15
2404	<b>Bulgaria:</b> Mainly pre-1950 Used STC Mi €110 in 2004 (80+)	10
2405	<b>Burkino Faso:</b> Mainly used on A4 card, values to 1000f. Appear all diff (~160)	12
2406	<b>Central African Republic:</b> Mint & mainly Used on A4 card. Noted MS x2 inc Princess Di (150+)	12
2407	<b>Denmark:</b> Mainly comms, some dups, in packet (800+)	12
2408	<b>Denmark:</b> All periods Used mostly Comms in packet (800+)	10
2409	<b>Ethiopia:</b> 1909 Onwards UM, MM & Used inc inverted opt Some dups STC Mi €900 (~225)	40
2410	<b>Far Eastern Asia:</b> inc <i>China</i> & <i>Macau</i> . Mainly used (~430)	15
2411	<b>Finland:</b> All periods mainly used + 6 <i>UM bklt</i> s (325+)	15
2412	<b>Foreign</b> in 6 (5 uncirc) c/books partly priced up. <i>Thailand, Brazil, Greece, France &amp; Germany</i> (qty)	20
2413	<b>Former French Africa:</b> Used stamps from many former French African Colonies, inc HVs (450+)	15
2414	<b>Greenland</b> 1938/80s M & mostly U coll inc MSs & <i>Faroe Is</i> 1975/81 Used coll (200+)	30
2415	<b>Greenland &amp; Iceland</b> on pages, mostly used, inc better vals & much thematic. (150+)	25
2416	<b>Japan:</b> Mainly modern used in packet, a few dups (~400)	12
2417	<b>Liberia:</b> 1892/1921 <i>M &amp; U coll</i> on old leaves (~90) + A4 card of c.40 modern Used (~130)	20
2418	<b>Liberia:</b> All periods mainly used inc MSs x2 on 2 A4 s/cards. Appear all diff (~270)	12
2419	<b>Luxembourg:</b> All periods mainly used in packet (~170)	8
2420	<b>Modern mix:</b> <i>UM MSs</i> Sri Lanka (4); Singapore; NZ; <i>Used acc</i> mainly mults Latin America etc (qty)	8
2421	<b>N Atlantic:</b> <i>Faroes, Greenland &amp; Iceland</i> Used inc higher values, slight duplication (150+)	15
2422	<b>Philippines:</b> All periods mainly used on A4 cards. Slight dup (600+)	20
2423	<b>Philippines:</b> all periods used, almost all diff, on A4 cards & in packet (~400)	15
2424	<b>Pre-Stamp covers:</b> Europe inc some GB pre-stamp covers, mostly good condition (40+)	50
2425	<b>Scandinavia:</b> All periods Used including better Iceland (1000+)	25
2426	<b>Switzerland:</b> All periods M & U inc better vals (~300)	12
2427	<b>UN - Vienna</b> issues: <i>UM</i> range inc some MSs & se-tenant blks (~140)	15
2428	<b>USA:</b> All periods Used in packet. Noted dollar vals to \$5 (~500)	10
2429	<b>Upper Volta:</b> Mainly used on A4 card inc couple FU MSs. Appear all diff (~160)	12

Lot No.	Description	Est. £
2430	<b>Vietnam - North &amp; South:</b> Mainly used and mostly different, inc better vals (~300)	15
2431	<b>Western Europe:</b> predominantly post WW2 Used inc HVs (~1000)	15
2432	<b>World</b> on s/c inc <b>GB QV STC £500+</b> , packet thematics, 2 cvrs, <b>Harrison UM Specimen</b>	15
<b>ALBANIA</b>		
2433	1948 Durrës to Tirana <b>Railway</b> set <b>UM</b> SG 498/505 Cat £120 (8)	12
<b>ANDORRA</b>		
2434	<b>Europa sets:</b> 1966/77 x15 <b>UM</b> sets both French & Spanish STC £300+ (29)	20
2435	<b>Post Due:</b> 1931/32 SG type D43 set VFU cds on pieces SG FD 32/38 Cat £800 <i>attractive cto</i> (6)	60
<b>AUSTRIA</b>		
2436	<b>P/Stat:</b> 1963 <b>Kleinwalsertal</b> 1s. p/c inc. at base Fine Mint Mi P390 Cat DM 260 (1983) ~£90 (1)	10
2437	1867 & 1880 50kr brown GU <b>Smichov &amp; Wien</b> cds respectively SG AH57a, 66 Cat £465 (2)	40
2438	1922/37 Comms mostly sets MM or FU on ptd pages STC £450+ (70+)	32
2439	1945/58 <b>M &amp; U</b> on hingeless pages. Most spaces filled STC £780+ (300+)	35
2440	1950s Cvrs x9 fr <b>Costumes</b> var vals to <b>5s</b> inc <b>Reg &amp; 2</b> with special <b>Bad Hofgastein</b> pmks (9)	6
2441	1987/89 <b>UM</b> run on KABE leaves inc 1 MS & 1 sheetlet) STC £230+ (100+)	20
<b>BALTIC STATES</b>		
2442	<b>Latvia:</b> 1918/41 Cvrs & cards inc <b>Censor</b> x2; PS; <b>TPO</b> pmk, scarce <b>German Occ</b> 1k & 50k (16)	25
<b>BELGIUM</b>		
2443	<b>Belgian Congo:</b> 1944 <b>UM Sheetlets</b> issued to Message readers ( <i>cf note after SG 269</i> ) Congo x7, Ruanda x1 Cat £140each, so £1100+ in total (7+1)	120
2444	<b>Belgian Congo:</b> 1950 <b>UM Remainder sheetlets</b> opt in margins for <b>UPU Congress</b> ( <i>cf note in previous lot</i> ) Congo x4, Ruanda x2 (4+2)	30
2445	<b>Belgian Congo</b> (+ few Congo Republic): Predominantly used and nearly all diff (~170)	10
2446	<b>Ruanda Urundi</b> & mostly later Rwanda M & U. <b>RU alone STC ~£90</b> . Appear all diff (~540)	20
2447	<b>Post Due:</b> 1922/38 set ( <i>missing 35c, 50c slate</i> ) + listed shades 5c, 10c, 20c; <b>1946/53</b> set ( <i>missing 1f60 &amp; 2f40</i> ) fine LM Betw SG D323/40; 1146/55 Cat £80+ (27)	12
2448	1949 <b>Stamp Centenary</b> set LM SG 1271/75 Cat £85 (5)	6
2449	1950 <b>European Athletics Championship</b> set ( <i>not MS</i> ) fine MM SG 1311/1315 Cat £100 (5)	10
<b>BHUTAN</b>		
2450	1966/93 <b>UM</b> coll limited ptg <b>imperf</b> stamps, many in prs (72)	16
2451	1967/79 <b>UM</b> coll <b>3D Lenticular</b> thematic stamps, many airmails. STC Scott \$212 (2009) (95)	50
2452	1967/97 Coll of MSs inc 7 unlisted ( <i>in Scott footnotes</i> ) <b>UM</b> (21 Ms)	12
<b>BULGARIA</b>		
2453	1902 <b>Battle of Shipka Pass</b> set SG 124/26 in <b>UM</b> blks x10 Cat £220 for FM (3)	15
<b>BURMA - post Independence.</b>		
2454	1961 15p on 14p <b>inverted</b> opt in <b>UM</b> corner marginal blk x12 SG 164a Cat £312 (blk)	16
<b>CHINA</b>		
2455	<b>All periods M &amp; U</b> in large bag, on leaves, s/cards & C/books (1000s)	50
2456	1929 <b>Unification of China</b> set fresh MM SG 376/79 Cat £150 (4)	20
<b>CZECHOSLOVAKIA</b>		
2457	1987/89 MSs & sheetlets <b>UM</b> range STC £280 (23)	25
<b>DANZIG</b>		
2458	1930 <b>10th Anniv opt</b> on 30pf Arms & on 1g Oliva FU Danzig d/r pmks SG 215, 220 Cat £169 (2)	20
<b>DENMARK</b>		
2459	<b>Post Due:</b> 1921 <b>Porto</b> opt (inc Mil Frank), 1921/30 <b>solid background</b> , 1934 <b>quadrille background</b> sets & 15ø surcharge FU SG D214/20; 221/36, 237; 285/97, 298 Cat £240+ (38)	36
2460	1858/1965 Coll, mainly used, few better Mint & few FDCs. Earlies sparse, later better filled (600+)	25
2461	1918 <b>Postfrim 27ø</b> on Newspaper stamps x8 inc 38ø FU SG 197/99; 201/02; 204/06 Cat ~£230 (8)	20
2462	1953/91 <b>FDCs</b> (mostly 1986/91) inc <b>Greenland</b> (4) & <b>Faroo Is</b> (1). All diff (50)	8
2463	1960s/2010s <b>UM</b> range inc self-adhesives STC £240 (52)	20
2464	1973/81 FDCs x50 diff (50)	20
2465	2010/14 M & U coll on leaves STC £320 (68)	25
<b>EGYPT</b>		
2466	<b>Official:</b> 1922/23 <b>OHEMS</b> bi-ling opt on 15m indigo <b>type 42</b> fine FM SG O119 Cat £225 (1)	36
2467	<b>Official:</b> 1924/25 <b>King Fuad</b> set FU (5m MM) SG O123/130 Cat £70 (8)	10
2468	<b>P/dues &amp; Officials:</b> 1921/27 M & U inc sets Betw SG D98/182; O111/120 Est Cat ~£150 (41)	15
2469	1922 <b>Proclamation of Monarchy</b> set + 1m Missing Dots FM SG 98/110, 98d Cat £240 (13+1)	30
2470	1923/33 <b>Fuad</b> basic sets (500m & £E1 x1 ea) FU SG 111/22 Betw 148/72 Cat ~£100 (36)	10

Lot No.	Description	Est. £
2471	1925/26 <b>Geographical &amp; Agricultural Exh</b> sets fine MM SG 123/25, 126/31 Cat £160 (3+6)	20
2472	1926/36 Comm sets inc Express MM SG 135/37, E138/39; 145/471 173/84,240/44 Cat £90+ (28)	12
2473	1926 <b>Air &amp; 1931 Graf Zeppelin opt</b> sets LM SG 132/33; 185/86 Cat £225 (4)	36
2474	1926 <b>King Fuad's 58th birthday</b> 50p purple LM SG 134 Cat £190 (1)	30
2475P	1926 <b>Port Foad</b> on 50p purple King Fuad fine MM authentication h/s on rev SG 144 Cat £2250 (1)	360
2476	1932 50m on 50p & <b>100m on £E1</b> fine MM SG 187/88 Cat £300+ (2)	40
2477	1933 <b>Int Railway Congress</b> set fine MM SG 189/92 Cat £90 (4)	12
2478	1933 <b>Int Aviation Cong &amp; 1926 Navigation</b> on piece sets FU SG 214/18; 138/40 Cat £90+ (8)	15
2479	1933/38 <b>Air</b> set fine LM SG 193/213 Cat £110 (21)	16
2480	1934 <b>10th UPU Congress</b> set FU SG 219/232 Cat £325 (14)	50
<b>ETHIOPIA</b>		
2481	<b>Inward Parcel Cards:</b> 1952 card ex Malmo, <b>Sweden</b> & 1960 card ex Naples, <b>Italy</b> (2)	30
2482	<b>Inward Parcel Card:</b> 1956 card ex Germany fr Heuss 3Dm (SG 1122) x3. (1)	20
2483	<b>Inward Parcel Cards:</b> 1957 card ex Beirut, Lebanon, similar date card ex Aleppo, Syria (2)	30
2484	1917/2012 <b>M &amp; U</b> on cards. Sets noticed. Appear all diff STC Scott \$200+ in 2009 (125+)	16
2485	1984 <b>Hard back boxed album</b> 10th Anniv Ethiopian Revolution 1974/84 <b>UM</b> comp save for un-issued LA Olympics Cat ~£650 & accompanying hard back cat. <i>Believed only 500 issued</i> (1+1)	250
2486	1985 <b>Fish</b> set as SG 1313/16 but in <b>imperf</b> format on <b>glazed</b> paper. Unlisted in SG (4)	40
<b>FAROEES</b>		
2487	<b>Year Books:</b> 1977/1990 (exc 1987) complete (13)	30
2488	<b>Year Books:</b> 8 Year books between 1978/2001 + 2 stamp blkts (82)	36
2489	All different selection of FU in packet inc higher values (~130)	15
2490	1992/2001 <b>Booklets UM</b> Face stated to be £260+ (qty)	50
<b>FINLAND</b>		
2491	1931/1965 <b>FU &amp; FM</b> on ptd leaves. Many sets inc <b>1931/32 RX</b> FU; 1941/42 <b>Karelia</b> opts FM (200)	40
2492	2007/2009 Packet <b>VFU</b> mainly MSs & strips STC ~£550 (qty)	25
<b>FRANCE</b>		
2493	<b>BkIts:</b> 1970s/90s Coll of bkIts, all diff with IDs Betw SG DSB 44/104 <i>List with lot</i> STC £1000+ (~40)	60
2494	<b>Joubert Essays:</b> c.1869 <b>Essays</b> unadoptioned stamps, Eugene Napoleon ex Barre design. Blks x4 in black & smaller in green; <i>marg singles x8 diff cols, believed to be 1902 reprints</i> Fine (10)	150
2495	<b>Pre-cancels:</b> 1954/59 set <b>UM</b> 1198/1201 Cat £140 (16)	15
2496	<b>Red Cross:</b> 1939/65 M & <b>RX</b> sets & odds, few dups, <b>1955 cvr</b> to Basle RX 2 sets (45+1)	10
2497	1840s/1960s Dup used coll in s/b. Some earlies with IDs per Scott cat (500+)	10
2498	1852/70 <b>Napoleon</b> vals to 80c(3) inc 30c pr on piece, 40c x2 G/FU pmk interest STC £530 (23)	30
2499	1876/85 Peace & Comm <b>"N" under "B"</b> 2c, 5c, 10c, 75c G/FU SG 213, 215/16, 223 Cat £400+ (4)	30
2500	1876/85 Peace & Comm <b>"N" under "B"</b> 20c, 30c to 1f FU SG 219, 221/24 Cat £100 (5)	12
2501	1877 <b>Underpaid</b> ent. to Germany 25c <b>rated 20pf due</b> by <b>GPU</b> tax method then in force (1)	12
2502	1900/60 <b>FU selection</b> on A4 cards. Much useful and all diff STC ~£2400 (100s)	100
2503	1917/19 <b>War Orphans</b> 35c + 25c violet & slate FU <b>Mayenne</b> cds SG 374 Cat £180 (1)	30
2504	1917/19 <b>War Orphans</b> 50c + 50c brown FU good part <b>1920</b> hexagonal pmk SG 375 Cat £250 (1)	40
2505	1918 <b>Red Cross</b> 15c+ 5c red & grey-green FU cds SG 378 Cat £80 (1)	12
2506	1922 <b>War Orphans</b> +1f on 5f + 5f blue & black FU SG 395 Cat £200 (1)	30
2507	1923 <b>Congres Phil. de Bordeaux</b> on 1f lake & yellow-green <b>UM</b> SG 400e Cat £650 for FM (1)	90
2508P	1923 <b>Congres Phil. de Bordeaux</b> on 1f lake & yellow-green FU SG 400e Cat £750 (1)	100
2509	1925 <b>Paris Int Phil Exh</b> 5f carmine FU single SG 412 Cat £180 (1)	25
2510	1926/27 <b>War Orphans</b> 1f + 58c carmine FU <b>Troyes</b> cds SG 452 Cat £60 (1)	10
2511	1926/27 <b>War Orphans</b> 5f + 1f blue & black FU <b>Paris</b> cds SG 453 Cat £130 (1)	20
2512	1927 <b>Aeroplane &amp; Poste Aerienn</b> e opt on Merson 2f & 5f G/FU SG 455/56 Cat £600 (2)	60
2513	1927/30 <b>Sinking Fund</b> sets (exc 1928 40c) FU SG 460/62, 467/68; 476/78, 480 Cat ~£360 (9)	30
2514	1928 <b>Sinking Fund</b> 1f50 + 8f50 blue fine LM SG 463 Cat £200 (1)	28
2515	1928 <b>Sinking Fund</b> 1f50 + 8f50 blue FU SG 463 Cat £200 (1)	30
2516	1929 <b>Le Havre Exh</b> opt on 2f red & blue-green FM SG 470 Cat £1000 (1)	125
2517	1929 <b>Le Havre Exh</b> opt on 2f red & blue-green FU SG 470 Cat £1000 (1)	125
2518	1929/33 20f deep red-brown <b>p11</b> FU cds SG 475a Cat £475 (1)	60
2519	1930 <b>Sinking Fund</b> 1f50 + 3f50 reddish purple FU SG 480 Cat £120 (1)	15
2520	1931 <b>Sinking Fund</b> 1f50 + 3f green MM SG 493 Cat £200 (1)	25
2521	1931 <b>Sinking Fund</b> 1f50 + 3f50 green FU cds SG 493 Cat £200 (1)	30
2522	1932 <b>Sinking Fund</b> set FU SG 494/496 Cat £300 (3)	40
2523	1935 <b>Unemployed Intellectuals</b> 50c + 2f red FU cds SG 533 Cat £65 (1)	8
2524P	1936 <b>Air 50f</b> emerald-green <b>UM</b> cnr marg SG 540 Cat £1200 for FM (1)	300

Lot No.	Description	Est. £
2525	1936 <b>Air</b> 50f emerald-green FU cds SG 540 Cat £475 (1)	50
2526	1936 <b>Air</b> 50f ultramarine/rose <b>burelé</b> background FU SG 541 Cat £475 (1)	50
2527	1936 <b>Air</b> <b>100th Flight</b> between France & S America 10f myrtle-green FU SG 554 Cat £180 (1)	20
2528	1937/38 <b>Mermoz</b> 3f x2 shades FU SG 571,a Cat £84 (2)	10
2529	1937 <b>PEXIP</b> MS fine <b>UM</b> SG MS 581 Cat £550 for FM (1 Ms)	140
2530	1937 <b>PEXIP</b> complete MS VFU <b>Expo 21-8-37</b> hexagonal special pmk SG MS 581 Cat £450 (1 Ms)	90
2531	1937 <b>Museums</b> set <b>UM</b> SG 586/87 Cat £220 (2)	30
2532	1937 <b>Museums</b> set MM SG 586/87 Cat £220 (2)	20
2533	1937 <b>Museums</b> set FU cds SG 586/87 Cat £120 (2)	12
2534	1938 <b>Clément Ader</b> 50f br blue & <b>1940/41</b> 20f/50f br blue FU SG 612a, 689 Cat £150 (2)	15
2535	1941/42 <b>Nat Relief Fund Coats of Arms</b> 1st & 2nd series sets FU SG 727/38; 757/68 Cat £94 (24)	12
2536	1943 <b>Nat Relief Fund</b> set in <b>horiz str of 5</b> FU SG 780a Cat £85 (1 str)	12
2537	1943/65 FM coll on ptd pages. Noted good P/Dues, pre-canx; Relief Fund, RX etc STC £770 (200+)	70
2538	1944/51 <b>National Relief</b> : 1944, 1949, 1950, 1951 comp. sets; 1943, 1948 odds LM Cat £250+ (35)	20
2539	1947 <b>UPU</b> 500f slate-green Gull over Paris MM SG 1013 Cat £90 (1)	10
2540	1947 <b>UPU</b> 500f slate-green Gull over Paris FU SG 1013 Cat £70 (1)	8
2541	1947/58 <b>Airs</b> FU inc SG 1013, 1059 & 1320 STC ~£240 (17)	20
2542	1949 <b>Air</b> 1000f <b>Paris View UM</b> + selvedge gutter both sides SG 1059 Cat £225 (1)	25
2543	1949 <b>Stamp Cent</b> 10f blk x4, central gutter & selv top & bottom <b>UM</b> SG 1071a Cat ~£400 (1)	50
2544	1950 <b>National Relief</b> set <b>UM</b> SG 1095/1100 Cat £130 (6)	13
2545	1950 <b>National Relief</b> set FU SG 1095/1100 Cat £110 (6)	11
2546	1953 <b>Sports</b> set <b>UM</b> SG 1185/90 Cat £100 (6)	10
2547	1954 <b>National Relief</b> set fine MM SG 1215/20 Cat £250 (6)	15
2548	1956 <b>Sports</b> set <b>UM</b> SG 1297/1300 Cat £32 (4)	5
2549	1965/70 <b>UM</b> Selection mainly sets inc <b>Red X, Europa, Olympics, Art</b> & few odds (~135)	12
2550	1998/2006 <b>UM</b> selection MSs & Sheetlets all diff STC £240+ (14)	20

#### FRENCH COLONIES & POS

2551	<b>Algeria</b> : 1957 <b>Red X</b> set in gutter marg blks x4 VFU spec <b>RX</b> pmks SG 373/74 Cat £136+ (2)	20
2552	<b>Cameroun</b> : <b>Pre &amp; Post independence</b> mainly used. Much thematic & vals to 500f (~300)	25
2553	<b>Chad</b> : <b>Pre &amp; post Independence</b> M & U inc Art issues. Odd dup (275+)	15
2554	<b>Cilicia</b> : 1921 <b>OMF Cilicie 2 piastres</b> on Sower 15c slate-green futher opt boxed <b>Posted Par Avion</b> FM SG 116 Cat £11,000 (1)	220
2555	<b>Dahomey (Benin)</b> : All periods <b>M &amp; U</b> with MS & some better vals STC up to €150 each (300+)	20
2556	<b>Fr Congo</b> & later Republic (Brazzaville): Mainly modern Used on A4 s/c. Appear all diff (~200)	12
2557	<b>Fr Somali Coast &amp; Djibouti</b> : A few earlier than mainly Djibouti used on A4 card (~120)	15
2558	<b>Gabon</b> : 1965 <b>Schweitzer</b> 1000f <b>gold UM</b> SG 246 Cat £70 (1)	10
2559	<b>Ivory Coast</b> : <b>Pre &amp; Post Independence</b> mostly Used inc HVs to 500f & MS (200+)	20
2560	<b>Senegal</b> : <b>Pre &amp; post independence</b> Mint & mainly Used on A4 card. Vals to 1000f (~240)	20
2561	<b>Tahiti</b> - P/Stat: 1893 10c P/S /card Fine Unus H&G 3 Cat \$45 in 1981 (1)	8

#### GERMAN STATES

2562	<b>Bavaria</b> : FU ranges (all diff) on 2 Hagner cards STC £330 (80+)	25
2563	<b>Thurn &amp; Taxis</b> : <b>North &amp; South</b> M & mainly U coll on leaves. STC £1000+ (30)	40
2564	<b>Württemberg</b> : 1851/1920 M & U coll on leaves inc Municipal & Official. STC £450+ (~100)	20
2565	<b>Württemberg</b> : 1906 <b>Centenary</b> opts MM SG M154/157; O160, 163/167 Cat £380 (10)	40

#### GERMANY - up to 1945

2566	<b>Officials</b> : 1903/38 Used coll inc 1903 set, many 1920s & 30s issues STC £370+ (2014) (100+)	30
2567	<b>WW1</b> : <b>POW</b> cards & envs to France (5), Neth (4) & Switz, all different <b>Camps, Censors</b> etc (10)	30
2568	<b>WW2</b> : <b>POW</b> cards & letter sheets to GB, wide range <b>Camps, German &amp; Br. censors</b> etc (15)	30
2569	1872 9k deep brown GU centred low <b>12 7/5 Coeln</b> pmk SG 27a Cat £750 (1)	60
2570	1905/21 5m <b>lozenges</b> (26 x17) complete sheet of 20 VFU <b>1916 cto</b> canx SG 96A Cat £700 (1 sh)	70
2571	1933 <b>Chicago Zeppelin Flight</b> set <b>UM</b> (1m small crease at top) SG 510/512 Cat £4750 (3)	400
2572	1934/45 <b>Mainly FU</b> few MM on Shaubek leaves. Many sets.from <b>1934 Airs</b> on STC ~£1000 (200+)	50
2573	1935 <b>Ostropa MS</b> fine Unus no gum ( <b>cf SG note re gum removal</b> ) SG 576a Cat £1600 (1 MS)	200
2574	1936/37 <b>3rd Reich MSs</b> x8 (2 UM, 1 MM, 5 FU) inc SG MS 618, 635/37 STC £600+ (8 MS)	50

#### GERMAN - Colonies & Pos

2575P	<b>POs in Morocco - Arсила</b> : 1911 6p25 FU SG 63 Cat £500 full <b>Arsila</b> pmk <i>Friedemann Canc</i> 3 (1)	120
2576	<b>POs in Morocco - Asimmur</b> : 1911 6p25 FU SG 63 Cat £500 full <b>Asimmur</b> <i>Friedemann Canc</i> 5 (1)	100
2577	<b>POs in Morocco - Fes-Mellah</b> : 1911/18 1p25 (odd short perf) & 2p50 both 26 x17 G/FU SG 60/61Cat £165+ with scarce full <b>Cancel type 12 Fes-Mellah 13.5.13</b> pmks (2)	40

Lot No.	Description	Est. £
2578	<b>POs in Morocco - Fes-Mellah:</b> 1911/18 3p75 26 x17 FU SG 62 Cat £300 with scarce <b>Cancel type 12 Fes-Mellah</b> pmk. <i>Friedemann lists this pmk as 10 times scarcer than earlier pmks (1)</i>	70
<b>GERMAN WW Occ &amp; Plebiscites etc</b>		
2579	<b>Upper Silesia:</b> 1920 5pf on 15pf violet <b>UM</b> SG 11 Cat £250 for FM (1)	20
2580	<b>Upper Silesia:</b> 1921 <i>Inv. Plebiscite opts</i> 25pf & 75pf MM SG 39a unpriced & 44a Cat £1300 (2)	200
<b>GERMANY - Allied Occupation</b>		
2581	<b>Br &amp; US:</b> 1948 <b>Currency opt (type A2)</b> on numerals x12 vals betw 8pf & 84pf inc 16pf, 25pf blue, 40pf <b>UM</b> SG A71/72, 76/77, 79/86 STC ~£240 (12)	20
2582	<b>French - Baden:</b> 1949 <b>Freiburg MS duo</b> , perf & imperf, <b>UM</b> SG MSFB41a,b Cat £190 (2)	20
<b>GERMANY - East (DDR)</b>		
2583	1950s Mainly fine MM sets, few Used & odd cover STC ~£1000 (80+)	60
2584	1953 <b>Five Year Plan</b> set LM SG E120/137 Cat £200 (18)	20
<b>GERMANY - West Berlin</b>		
2585	1948/63 <b>Fine FU coll</b> on leaves: <b>Berlin black</b> opt to 1Dm; <b>Red</b> opt x11 to 1Dm; <b>UPU</b> to 1Dm; <b>Goethe</b> set, Many other better items Betw B1/227 STC £3800+ (~180)	320
2586	1948/51 FU ranges on Hagner, mostly different STC ~£450 (36)	25
2587	1948/61 Mainly MM (few FU) inc <b>Black Berlin opt</b> set STC £1200+ (~120)	60
2588	1949 <b>UPU</b> set fresh MM SG B54/60 Cat £950 (7)	80
2589	1949 <b>UPU</b> 24pf, 1m, 2m fine LM SG B56, 59, 60 Cat £450 (3)	45
2590	1949 <b>Berlin 1m surcharge</b> on 3m brown-lake <b>Dove</b> fine LM SG B67 Cat £200 (1)	20
2591	1949/53 <b>Fine MM coll</b> inc <b>1949</b> orig defs (18); '51 Stamp Day, 1953 Bells (centre clapper), Church, Uprising, Berlinners Betw SG B35/53; 80/81; 91/111 STC ~£1450 (42)	100
2592	1951/53 <b>Freedom Bell</b> , clappers to <b>right</b> , set fine MM SG B82/86 Cat £150 (5)	15
2593	1955/78 Mint much UM inc MSs in A4 s/b. Light dup, many Comms sets & MSs STC £1100+ (~500)	36
<b>GERMANY: Federal Republic.</b>		
2594	1949/54 <b>Cent; Church; '52 &amp; '54 Relief, Transport</b> sets <b>UM</b> Betw SG 1035/1129 Cat £700+ (17)	50
2595	1949 <b>Parliament</b> set fine MM SG 1033/34 Cat £135 (2)	10
2596	1949 <b>Centenary of 1st German stamps</b> set fine MM SG 1035/37 Cat £130 (3)	15
2597	1949 <b>Refugee Relief</b> set FU SG 1039/42 Cat £200 (4)	20
2598	1951/52 <b>Posthorn</b> x8 betw 20pf & 90pf inc 70pf & 80pf MM SG 1052/55, 1057/60 Cat £2500+ (8)	140
2599	1951/52 <b>Posthorn</b> 25pf, 30pf, 40pf fine FM SG 1053/55 Cat £385 (3)	20
2600	1951/52 <b>Posthorn</b> 30pf, 40pf & 90pf fine MM SG 1054, 1055, 1060 Cat £950 (3)	40
2601	1951 <b>St Mary's Church Windows</b> set FU SG 1065/66 Cat £210 (2)	20
2602	1952/53 <b>Otto, Hostels, Museum, Liebig, '53 Relief &amp; Phil Exh</b> sets in <b>UM</b> blks x4 Betw SG 1076/1102 Cat £1400+ (11)	100
2603	1954/60 <b>President Heuss</b> def set <b>UM</b> SG 1103/1122 Cat £350 (20)	36
<b>GREECE</b>		
2604	1861/67 <b>Large Hermes Heads</b> Un & U IDs, previously sorted by specialist STC £3500+ (~135)	200
2605	1901/02 <b>Hermes</b> 1d black: on <b>thick</b> paper & on <b>thin</b> paper fine MM SG 163, 177 Cat £130 (2)	10
2606	1951 <b>St Paul</b> set <b>UM</b> (700d LM) SG 688/91 Cat £300 (4)	30
<b>HUNGARY</b>		
2607	<b>Occ'n:</b> c. 1919 All diff Mint inc much Banat Bascka, some Debrecen & Baranya STC ~£700 (60+)	50
2608	1937 P/card local use fr 2f Commerce SG 595 fine <b>Int Water Polo</b> slogan pmk. <b>Scarce cancel</b> (1)	25
2609	1938 <b>Eucharistic Cong.</b> MS FU <b>Congress</b> pmk. Fold along base perms SG MS 619a Cat £85 (1)	10
<b>ICELAND</b>		
2610	1876/95 20a pale lilac FU SG 18 Cat £550 (1)	70
2611	1882/95 100a dull purple & bistre <b>inverted frame</b> FU cds SG 25a Cat £140+ (1)	17
2612	1918/2000s M & U sparse coll on leaves & in packet (~180)	12
2613	1947/52 <b>Air</b> set FU SG 271/79 Cat £33 (9)	6
<b>IRAN</b>		
2614	<b>Persia: pre-1915 coll</b> on leaves inc many better vals. STC Mi ~£1300 (2006 catalogue) (~140)	65
2615	<b>Persia:</b> 1902 <b>Proviore</b> opt on 1kr carmine-red FU SG 190 Cat £500 (1)	40
2616	<b>Persia:</b> 1911/13 <b>Mirza</b> 30kr green & carmine fine MM SG 381 Cat £300 (1)	25
2617	<b>Persia &amp; Iran</b> mainly used in packet. Odd blk x4 otherwise appear all diff (~270)	12
<b>ISRAEL</b>		
2618	1949 <b>Tabul MS</b> very LM on selvedge edge SG Ms 16a Cat £225 (1 Ms)	20
2619	1949 <b>Tabul MS</b> VFU SG Ms 16a Cat £110 on <b>illus FDC</b> addressed to UK (1 Ms)	12
<b>ITALIAN COLONIES &amp; POS</b>		
2620	<b>Eritrea:</b> 1936 Airmail cvr to London fr 1f + 50c tied <b>Senafe Eritrea 14.8.36</b> . Back flap missing (1)	8

Lot No.	Description	Est. £
2621	<b>Eritrea: Pre &amp; post independence</b> mainly used inc 2 with inv wmkc STC ~£220 (65)	20
2622	<b>It Cols in Africa:</b> M & U inc some post-indep & higher vals, Eritrea, Ethiopia, Libya, Somalia (~160)	25
2623	<b>It Somali:</b> 1926/30 to 2f50 (exc 30c & 2l ) <b>inc 75c &amp; 1175</b> MM SG 87/92; 93/99, 101 Cat £600 (14)	60
2624	<b>It Somali</b> 1932/38 50c br violet <b>p12 all round</b> MM SG Cat £700 (1)	70
2625	<b>Libya:</b> 1942 civilian <b>Censor</b> cvrs ex Homs (Censor tape) & Tripoli ( <b>Marine censor h/s</b> ) to Italy (2)	20
2626	<b>Libya:</b> 1942 military <b>Censor</b> cvr & <b>contents</b> to Italy ex Benghazi, <b>charged 50c P/due on arrival</b> (1)	20
2627	<b>POs in Turkey:</b> 1908 4p (type 11) on 1l brown & green marg blk x15 <b>UM</b> SG 50 Cat £1050 (1)	70
2628	<b>Somalia:</b> 1906/16 <b>Currency</b> surch on <b>Benadir</b> 2c to 25c MM SG 10/14 Cat £125+ (6)	16
2629	<b>Somalia:</b> 1935 <b>Military</b> mail fr 30c & <b>Civilian</b> mail fr 1150 both to Italy (2)	12
<b>ITALY</b>		
2630	<b>Papal States:</b> <b>1852</b> MM ½b(6),1b,3b(2),6b(2),8b; U 2b,5b(4),6b; <b>1867</b> MM 3c,5c blue, 40c; U. 5c, 20c imp; <b>1868</b> MM 10c,20c(3),40c(2),80c; U. 2c,5c Betw SG 1/56 Huge CV <b>as is</b> (32)	50
2631	<b>Italy &amp; Cols</b> & few Vatican, most used inc better vals on leaves. Remainder PTSA £100+ (~140)	20
2632	<b>It Social Rep:</b> 1944 <b>GNR</b> on <b>WW2 Propaganda</b> set <b>UM</b> SG 21/32 Cat £150 + few useful odds (21)	18
2633	<b>It Social Rep:</b> 1944 <b>GNR</b> on 2l blue-black Air Express <b>UM</b> some light toning SG E43 Cat £1200 (1)	75
2634	<b>It Social Rep:</b> 1944 <b>GNR</b> on 60c slate-blue P/Due <b>UM</b> SG D51 Cat £550 (1)	50
2635	<b>It Social Rep:</b> 1944 <b>GNR</b> on 5l br violet P/Due blk x4 <b>UM</b> SG D54 Cat £1100 (blk)	95
2636	<b>Post Due:</b> 1863 10c yellow 4 large margs FU superb <b>Rieti Umbria 10 Ott 67</b> SG D6 Cat £120 (1)	12
2637	1879/1960 MM range on Hagner inc SG 34, 714/715, 663, 823 etc STC £1800+ (30)	80
2638	1890 20c/30c brown; <b>1891</b> Arms type 23 5c green; <b>1901</b> 10c lake MM SG 45,55,65 Cat £1330 (3)	65
2639	1945/48 30l br blue MM diagonal gum bend SG 667 Cat £600 (1)	25
2640P	1951 <b>Gymnastics</b> set VFU probably cto SG 787/89 Cat £1800 (3)	150
2641	1951 <b>Monte Cassino Abbey</b> set fine LM SG 790/91 Cat £140 (2)	15
<b>JAPAN</b>		
2642	1937/77 <b>Rocket Mail</b> illus cvrs x6 diff (5 ex Uchinauro, 1 ex Tanegashima0. Fine special pmks (6)	6
<b>KOREA</b>		
2643	<b>North:</b> 1965 <b>Silk Worms</b> set <b>UM</b> SG N645/47 Cat £110 (3)	15
2644	<b>South:</b> 1959 <b>Red X &amp; Railways</b> <b>UM</b> MSs SG MS 342, 347 Cat £73 (2 Ms)	10
2645	<b>South:</b> 1960 <b>World Refugee Year</b> 40h + <b>imperf</b> MS <b>UM</b> SG 358/359 Cat £60+ (1+1)	10
<b>LATIN AMERICA</b>		
2646	<b>Latin America:</b> M (inc MS) & U all periods, good range of Latin Amercian countries (600+)	15
2647	<b>Latin America:</b> All periods, good mix of mainly used stamps (~650)	12
2648	<b>Latin America:</b> All periods mainly from many Latina American countries inc some high vals (~500)	10
2649	<b>Argentina:</b> 1862 5c,10c,15c imperf MM blks x4 SG 7/9 Gen Cat ~£2000 <b>Believed forgeries</b> (3)	15
2650	<b>Argentina:</b> Mostly modern Used in odd MS (~450)	10
2651	<b>Bolivia:</b> 1895 Def set on <b>thick paper p13 to 13½</b> FU SG 70/76 (7)	5
2652	<b>Brazil:</b> <b>Earlies</b> x33 on Hagner mixed M & U. Some faults, cond generally good STC £1200+ (33)	75
2653	<b>Brazil:</b> Mostly 1960/2000 used in packet inc thematics STC ~£170 (~250)	10
2654	<b>Brazil:</b> 1970 onward M & U inc some prs & blks. STC ~£150 (~200)	10
2655	<b>Chile:</b> 1980 onward Used, not easy to find these days (~200)	20
2656	<b>Chile:</b> All periods M & U inc 4 FDCs (~300)	10
2657	<b>Costa Rica:</b> Mainly used, nearly all differrent in packet (~250)	15
2658	<b>Cuba:</b> 1966 <b>Xmas</b> set SG 1440/45d <b>UM</b> sheet of 20 & 4 labels of bells, cf footnote to SG 1440 (1)	7
2659	<b>Dominican Republic:</b> all periods used in packet, a little dup (~200)	10
2660	<b>El Salvador:</b> Mainly used in packet inc early <b>Volcano</b> issues. Light dup (~180)	12
2661	<b>Haiti:</b> 1960s <b>MSs</b> x13 UM or FU + <b>Official</b> set FU STC Mi €300+ <b>inc scarce 1b,2b,3b Blks</b> (19)	36
2662	<b>Mexico:</b> 1864/1936 M & mainly U acc (dups inc shades) + few <b>"Back of the book"</b> in s/b (150+)	16
2663	<b>Mexico:</b> Mainly 1950s/90s Mint & mainly used, minor duplication (~350)	15
2664	<b>Peru:</b> All periods used inc some modern comms, in packet (250+)	10
2665	<b>Venezuela:</b> Mint & mainly Used, almost all diff. Much thematic (~250)	15
2666	<b>Venezuela:</b> All periods used, mostly different, in packet (~250)	12
2667	<b>Venezuela:</b> 1957/58 Cvrs x4 to USA <b>Caracas Transormas</b> red BA, BH, BM; black BF (4)	10
<b>LIBERIA</b>		
2668	<b>Proof Pairs:</b> 1948 Airmail 25c in <b>defaced imperf prs x5 diff colours</b> (5 pr)	20
2669	1952 Jehudi Ashmun 25c Airmail as SG 721 <b>Centre omitted</b> in <b>UM</b> blk x4 (blk)	20
<b>LIECHTENSTEIN</b>		
2670	1924/27 Def set fine FM SG 67/73 Cat £200 (7)	20
2671	1930 <b>Air</b> set MM SG 110/115 Cat £225 (6)	20
2672	1940s/50s M & U inc <b>1945 Paintings</b> sets MM & FU; <b>1950 Animals</b> set MM etc STC £420+ (54)	30

Lot No.	Description	Est. £
2673	1945/47 <b>Arms</b> duo FU SG 246/47 Cat £150 (2)	15
2674	1952 <b>Paintings</b> set <b>UM</b> SG 305/07 Cat £170 (3)	15
2675	1953 <b>Paintings</b> set LM SG 309/12 Cat £170 (4)	15
<b>LUXEMBOURG</b>		
2676	1949 30th year of Grand Duchess's reign <b>MS UM</b> SG MS 524a Cat £225 (1 Ms)	25
2677	1951 <b>United Europe</b> set <b>UM</b> SG 543/48 Cat £400 (6)	40
2678	1952 <b>Centilux</b> set fine LM SG 552a/g Cat £250 (7)	20
2679	1956 <b>Europa</b> set LM SG 609/11 Cat £650 (3)	50
2680	1957 <b>Europa</b> (PAX) set <b>UM</b> SG 626/28 Cat £275 (3)	30
2681	1957 <b>Europa</b> (PAX) set fine LM SG 626/28 Cat £275 (3)	20
<b>MIDDLE EAST</b>		
2682	<b>Jordan</b> : 1950/51 Ppc & airmail cvr Abdullah vals to 50m + Oblig Tax; 1960 <b>Reg</b> cvr to UK 90f & cachet <b>Remember the million Palestine refugees evicted from their home on 15 May 1948</b> (3)	20
2683	<b>Mid East states</b> : Mainly postally used from <b>Lebanon, Iran, Syria</b> , various Emirates etc (~350)	15
2684	<b>Oman</b> : 1978 75b on National Day 250b Used cds odd short perf SG 214 Cat £1200 (1)	60
2685	<b>S Arabia - postmarks</b> : 1970s/90s on range of towns, most on piece, some multi franks (24)	5
<b>MONACO</b>		
2686	1891/94 <b>Albert</b> 25c both listed shades MM SG 16,a Cat £800 (2)	70
2687	1924/40s <b>M</b> (80) & <b>U</b> (40) inc <b>'40 Red X</b> x10 to <b>10f &amp; 20f</b> MM Cat ~£160; <b>'38c Cancer</b> duo (120)	20
2688	1951 <b>Red X</b> blk FU <b>Monaco - Ville 22.12 1951</b> hexag pmk ex SG MS 458a Yvert Cat €70+ (1)	10
<b>MOROCCO</b>		
2689	<b>Maghzen</b> stamps cut out & stuck on paper, 4 octagonal, 2 circular. In black or purple x3 each. Inc <b>Arzila, Meknes &amp; Mogador</b> (6)	25
<b>NEPAL</b>		
2690	1941/46 <b>Pashupati</b> 2p <b>yellow-green</b> (Colour error) in <b>UM</b> marg blk x9 SG 57b Cat £100+ (blk)	12
<b>NETHERLANDS</b>		
2691	<b>Dutch East Indies &amp; Indonesia</b> : All periods almost all Used (400+)	15
2692	<b>Neth Antilles</b> (& few Curaçao) M & U. Vals to 5g (125+)	12
2693	<b>Earlies to 1990s</b> mainly used on leaves. Remainder PTSA £90+ (~150)	16
2694	1959/69 <b>UM</b> Comms sets inc several <b>Charity</b> sets & 1 Ms on 3 hagners STC £225+ (130+)	25
2695	2022 <b>Experience Nature</b> sheet of 10 vals <b>UM</b> SG 3549 Cat £65 (1 sh)	8
<b>NORWAY</b>		
2696	1871/75 <b>Numerals</b> x4: 1sk, 4sk, 6sk & 7sk G/FU Betw SG 31/46 Cat ~£400 (4)	30
2697	1949 Kings Bay real photo ppc x2 <b>NY Alesund 12.8.49</b> & oval <b>NY Alesund Svalbard</b> cachet (2)	20
2698	1955 Stamp Centenary & opt <b>Norwex</b> sets <b>UM</b> SG 452/54; 455/57 Cat £50+ (6)	7
2699	1991/2002 FU & few UM & odd cover STC ~£450 (200+)	30
2700	2003 Greetings, Nobel Prize Winners, Europa & <b>2004 Hakon UM</b> sets Cat £65+ (12)	8
<b>PORTUGAL</b>		
2701	<b>Macau</b> : 1997 <b>UM</b> MSs, sheetlets & strips etc STC £104	15
2702	<b>Macau</b> : 1954/2001 <b>UM</b> sel sets inc 10 MSs with IDs, STC £700+ (~100)	70
2703	<b>Madeira</b> : 1980/2002 <b>UM</b> sel sets in blks x4 & MSs STC £260+	25
2704	<b>Mozambique &amp; Moz. Co: Pre &amp; post independence</b> Used, mostly different (300+)	15
2705	<b>Nyassa Co</b> : All diff M & U sel on A4 s/c STC £100+ (42)	6
2706	<b>Port Cols</b> + post Indep: <b>Angola, Cape Verde, St Thomas &amp; Prince</b> . All periods M & U (600+)	20
2707	<b>Port Cols</b> : All periods in packet plus s/card <b>Macao STC £100+</b> . Mostly Used (200+)	15
2708	<b>Port Cols P/Hist</b> : 1899/67 mostly mid-period <b>commercial cvrs</b> inc better frankings: <b>Angola Unus</b> Aerogrammes (4); <b>Azores</b> (11); <b>Cape Verde</b> (9); <b>Mozambique</b> (11) <b>Port India</b> (3) etc (40+)	20
2709	<b>Port India</b> : 1872/1910 M & U on old leaves etc (inc few Timor). Also <i>old map of Asia</i> (~125)	16
2710	1912/20 <b>Ceres</b> 10c chestnut fine MM SG 472 Cat £275 (1)	20
2711	1940 <b>Rowland Hill MS UM</b> slightly trimmed selv at base SG MS 928 Cat £130 (1 Ms)	13
2712	1953 <b>Stamp Centenary</b> (Queen Maria design) set <b>UM</b> SG 1102/1109 Cat £150 (8)	20
2713	2014/15 <b>UM</b> coll inc 10 MSs STC £200+ (86+10)	20
<b>RUSSIA</b>		
2714	<b>Early to 1970s M &amp; U</b> all periods mixture in a tin. <b>Many hours of sorting</b> (1000s)	25
2715	c.1990s <b>MSs</b> M & U plus some postcards (qty)	8
2716	1959 <b>Glezos</b> 40k brown & ultramarine in <b>UM</b> base marg blk x4 SG 2397 Cat £72 (blk)	8
<b>SAAR</b>		
2717	1950, 1953 & 1954 <b>Stamp Day</b> fine MM SG 288, 359, 346 Cat £157 (3)	10

Lot No.	Description	Est. £
<b>SAN MARINO</b>		
2718	1932/50 MM & FU coll on ptd leaves STC ~£800 (~135)	50
2719	1945/51 Mainly MM & few Used on Minkus pages STC £700+ (~100)	40
<b>SPAIN</b>		
2720	<b>Span Cols FDCs:</b> 1949/54 <i>Ibni; Guinea; Sahara</i> SG 71/73, 80; 370; 85/87,94 STC Edifil €237 (15)	20
2721	<b>Span Morocco:</b> 1937 <i>Civil War</i> x6 to 2p50 as SG 185, 190/91, 193, 195, 197 but <b>p12</b> ½ and <b>not</b> in issued colours, small security punched hole, opt <b>Waterlow &amp; Sons Ltd Specimen UM</b> (6)	90
2722	1807/1905 <b>Cvrs &amp; cards</b> inc 1877 5c PS p/c + 15c War tax; 1879, 189 & 1904/05 fr to 25c inc 1905 p/c with fine <b>Southampton Ship Letter</b> cds & 3 Mourning cvrs <b>with contents</b> (12)	15
<b>SUDAN - Post Independence</b>		
2723	1956 & 1959 4½pi Reg Envs ex <b>Es Suki &amp; Sennar</b> , latter upr 10m (2)	16
<b>SWEDEN</b>		
2724	<b>Year Packs:</b> 1977/80 year packs, Stamps Cat ~£240 (4)	20
2725	1872/79 4ø grey <b>p14 FU Ljungby 18.6.78</b> cds pmk SG 17 Cat £170 (1)	20
2726	1872 6ø grey FU <b>Blackstad 18.12.76</b> ; 1886 6ø lilac rev <b>blue posthorn</b> FU SG 20,33 Cat £190 (2)	16
2727	1872/79 1r blue & bistre <b>p14 FU</b> SG 26 Cat £110 (1)	11
2728	1880/1963 Coll on leaves, mainly used, inc some Officials & Post Dues (~370)	12
2729	1903 5kr blue <b>Post Office</b> FU SG 57 Cat £42 (1)	6
2730	1924 <b>50th Anniv UPU</b> 5ø, 6ø & 8ø FU SG 170/172 Cat ~£200 (3)	16
2731	1955 <b>Centenary of Swedish Postage Stamps</b> set & set of sheetlet of 9 <b>UM</b> STC Mi DM 600 (5+5)	30
2732	1970/2008 <b>M &amp; U coll</b> inc bklt etc on leaves STC ~£470 (qty)	25
2733	2012/26 <b>Self-adhesive UM</b> strips etc (10 items, 43 stamps) STC £200+	20
<b>SWITZERLAND</b>		
2734	<b>League of Nations</b> 1922 x4; <b>ILO</b> x6 VFU blks x4 SG <b>LN</b> 6,8,9,14; <b>LB</b> 1,5,7,8,12,17 Cat £330+ (10)	25
2735	<b>WHO:</b> 1948 Both sets complete fine MM SG LH1/5; LH6/25 Cat £379 (25)	30
2736	<b>Pro-Juve:</b> 1915 & 1917 sets; 1916 3c & 5c FU SG J1a, 2; 3/4; 6/8 Cat £360 (7)	36
2737	<b>Pro-Juve:</b> 1915 10c red <b>Girl from Lucerne</b> fine MM SG J2 Cat £160 (1)	16
2738	<b>Pro-Juve:</b> 1918/27 FU selection inc <b>1922</b> , 1925, 1926 & 1927 sets Betw SG J10/43 Cat £200+ (17)	25
2739	<b>WW2</b> 1943 <b>Censor</b> cvr to <b>Denmark</b> ; 1941/43 p/c x5 to <b>Sweden</b> , 4 censored 1 w/o, var frankings (6)	8
2740	Predominantly post <b>WW2</b> Used inc HVs and 3 covers (350+)	12
2741	1854/1904 M & U on ptd leaves STC £1000+ taken as cheapest perms etc) (~70)	50
2742	1900/58 <b>FM &amp; FU coll</b> on ptd leaves (no MSs) inc some Back of the Book. STC £1400+ (250+)	90
2743	1924/38 FU coll on leaves inc Pro-Juvs etc & 1 MS STC £1170+ (150+)	70
2744	1923/40 <b>Air</b> both 35c FU SG 319/20 Cat £160 (2)	16
2745	1940 <b>Nat Fête MS</b> fine LM SG MS 404a Cat £450 (1 Ms)	50
2746	1943 <b>Cent 1st Swiss Cantonal stamps</b> imperf MS LM SG 430a Cat £80 (1 sh)	10
2747	1943 <b>Air</b> special flights & 1945 <b>Basel</b> Cent MSs MM SG MS 433a, 446b Cat £170 (2 Ms)	20
2748	1945 <b>PAX</b> set FU SG 447/59 Cat £1300 (13)	120
2749	1945 <b>PAX</b> Peace set LM SG 447/459 Cat £275 (13)	35
<b>THAILAND</b>		
2750	<b>1883 Onwards FU coll</b> (most on ptd leaves) Some nice earlyies, many sets Est CV £1500+ (1000+)	90
2751	1982 <b>Rattanakosin Festival</b> set (not MS) SG 1089/98 <b>UM</b> (10)	8
2752	1990/93 All diff <b>MSs</b> inc couple both perf & imperf <b>UM</b> Betw SG 1464/1704 STC £115 (13)	14
<b>USA</b>		
2753	<b>ABN Trial Prints:</b> 1930s Eaton's Fine Letter Papers set of 7 diff designs & cols blks x4 <b>UM</b> (7)	25
2754	<b>Canal Zone:</b> 1920s/60s MM (later UM) inc opt vals to 30c; 1927, 1931, 1939 to 20c, 1964 & 1965 sets. Some earlier odds & few Used (~140)	25
2755	<b>Guam - Guard Mail:</b> 1930 <b>April</b> 2c,4c FM Scott M1/2 Cat \$625 & Dec set FM Scott M7/11 (7)	40
2756	<b>Philippines:</b> 1899/1945 Used inc US opt vals to 50c 1900s vals to 2p; Commonwealth & Vict odds etc. <i>Few Hawaii; US opt for Cuba, Guam &amp; Puerto Rico &amp; Panama opt for Canal Zone</i> (~60)	20
2757	<b>UN NY:</b> 1951/95 MM & UM (few Used) most sets in blks, few sheetlets & panes, 14 FDCs (~200)	10
2758	1850s Cvr to Maine very fine <b>Paid &amp; "3"</b> in circle. <b>Worcester Mass Dec 30</b> alongside. Nice (1)	20
2759	1898 <b>Trans-Mississippi Expo</b> 50c deep greyish-green G/FU heavyish pmk SG 297 Cat £225 (1)	30
2760P	1898 <b>Trans-Mississippi Expo \$1</b> black G/FU heavy pmk SG 298 Cat £750 (1)	90
2761	1987 Capex 87 <b>Wildlife sheet</b> VFU <b>USPS Capex Sta Toronto Jun 13 87</b> SG 2256a Cat £125 (1)	15
2762	2001/07 <b>UM &amp; FU</b> coll. <b>UM face ~\$300</b> . Noted both <b>2002 Greetings sheets, 2006 Wonders</b> , many sheetlets, MSs & bklt. <i>FU inc some sheetlets &amp; MSs</i> . Est CV £1000+ (100's)	75
2763	2008/21 <b>UM &amp; FU</b> coll. <b>UM face ~\$400</b> . Includes many Sheets, sheetlets, MSs & bklt. <i>FU also inc some sheetlets &amp; MSs</i> Est Cat £1000+ (100's)	75

Lot No.	Description	Est. £
<b>VATICAN</b>		
2764	1933 <i>Holy Year</i> set <b>UM</b> SG 15/18 Cat £90 for FM (4)	12
2765	1951 1500th Anniv <b>Council of Chalcedon</b> set <b>UM</b> SG 168/72 Cat £140 (5)	17
<b>YUGOSLAVIA</b>		
2766	1956 <i>Sports</i> set <b>UM</b> SG 835/842 Cat £225 (8)	20
<b>CLEARANCE</b>		
<i>Reserves on Clearance lots are relaxed but offers below two-thirds estimate are unlikely to be considered</i>		
2767	<b>Aden:</b> 1937 <i>Dhows</i> to 2r (exc 2½a & 1r) FU SG 1/4; 6/8; 10 Cat £80+ (8)	13
2768	<b>Aden:</b> 1937 <i>Dhows</i> to 1r FU inc <b>Reg</b> and <b>Aden Camp</b> pmks SG 1/9 Cat £50+ (9)	8
2769	<b>Aden:</b> 1937 <i>Dhows</i> to 1r FM SG 1/9 Cat £130+ (9)	13
2770	<b>Antigua:</b> 1953 & 1963 sets + 3 shades MM SG 120a/34,21a,23a,32a,49/58 Cat £130+ (28)	25
2771	<b>Ascension:</b> 1924/33 GV set to 1/- (exc 6d) FU SG 10/15d, 17/18 Cat ~£350 (9)	35
2772	<b>Australia:</b> 1930 GV 4½d violet redrawn Die, wmk 7 VFU cto SG 120a Cat £50 (1)	10
2773	<b>Australia:</b> 1935 GV SJ 2/- br violet FU SG 158 Cat £50 (1)	10
2774	<b>Australia:</b> 1936/52 <i>Fine MM coll:</i> All comms <b>SA</b> to Discovery pr inc <b>NSW &amp; AIF</b> sets; Defs 1937 to 1/- mixed perfs; 1941, later issues; 1948 to 2/- Betw SG 161/253 Cat £275+ (85)	18
2775	<b>Bahamas:</b> 1954/63 EII def set fine LM SG 201/216 Cat £100 (16)	10
2776	<b>Bahrain:</b> 1913/37 GV 5r ultr. & purple <i>upright</i> wmk ( <b>stars pointing up</b> ) GU SG 14 Cat £300 (1)	40
2777	<b>Barbados:</b> 1905 <b>MCA</b> ½d & 2½d FM; 6d mauve & carm FU SG 136,139,141 Cat £118 (3)	15
2778	<b>Basutoland - Post Due:</b> 1933/52 1d <i>deep carm UM</i> folded pane of 60 SG D1b Cat £180 (1)	12
2779	<b>Bechuanaland:</b> 1897/1902 <i>Bech Protectorate</i> on <b>GB</b> QV set LM SG 59/65 Cat £75 (7)	20
2780	<b>Bechuanaland:</b> 1913/24 GV set ( <i>missing 6d but both 2d</i> ) G/FU SG 73/82, exc 81 Cat ~£130 (9)	16
2781	<b>Belize:</b> 1970s/2000s <b>UM</b> & few FU Defs & <b>Royalty</b> comms inc several MSs (125+)	10
2782	<b>Bermuda:</b> 1910/25 <i>Schooner MCA</i> to 6d (exc 2½d) & 1d shade MM Betw SG 44/50a Cat ~£75 (7)	10
2783	<b>Bermuda:</b> 1919/25 <i>Schooner</i> set exc 2d, 2½d; 6d, 1s shades FU Betw SG 44/51a Cat £90+ (11)	10
2784	<b>Bermuda:</b> 1938/52 GVI to 2/- inc both shades 1/- MM SG 110/116e Cat £160+ (cheapest) (12)	10
2785	<b>Bermuda:</b> 1953/62 EII set; <b>3d Type II; 1/3d Type I shade UM</b> SG 135/50, 140a, 145a Cat £145 (20)	20
2786	<b>Br G:</b> 1863/76 <i>Schooner</i> 2c or.; 8c pink x2 perfs; 24c green U. SG 68,73,95,103 Cat £90+ (4)	10
2787	<b>Br Hond:</b> 1882/87 QV <b>CA</b> 1d blue, 1d rose, 4d mauve x2 shades ea GU SG 17/20 Cat ~£140 (6)	14
2788	<b>Br Levant:</b> 1885/88 12pi on QV 2/6d lilac FU <b>BPO Constantinople Mr 29 02</b> SG 3a Cat £45 (1)	9
2789	<b>Br OCI - MEF:</b> 1942, 1943 (exc 5d) & P/D sets FM SG M1/5, 11/21 (exc M15), MD1/5 Cat £110 (20)	12
2790	<b>Br Virgin Is:</b> 1883/84 QV ½d single & 2 prs (1 on piece) FU <b>A13</b> or <b>A91</b> pmks SG 27 Cat £90 (5)	10
2791	<b>Brunei:</b> 1974 <i>Sultan</i> \$1 to \$10 (top 4 vals) FU cds (\$10 <i>GU wavy lines pmk</i> ) SG 230/33 Cat £60 (4)	6
2792	<b>Canada - Newfoundland:</b> 1880/82 1c red-brown MM SG 44b Cat £75 (1)	10
2793	<b>Canada:</b> 1859/1960s mainly Used (few Mint blks) inc few <b>NFL</b> . Noted better <b>GV</b> vals to \$1 (~400)	16
2794	<b>Canada:</b> 1897 <i>GV Jubilee</i> ½c black fine MM SG 121 Cat £75 (1)	12
2795	<b>Canada:</b> 1937 to 10c inc <i>Coils trio</i> & Air M; 20c to \$1 U; <i>War Effort</i> to 20c inc <i>imp x p8</i> set & Air M; <i>Peace</i> to 20c M; 50c, \$1 U; <b>1949 Coils</b> . Comms exc \$1 Fman Betw SG 356/440 Cat £375+ (80)	24
2796	<b>Canada:</b> 1951 \$1 ultramarine <i>Fisherman</i> fine MM SG 453 Cat £35 (1)	5
2797	<b>Canada - Spec Del:</b> 1898/1939 G/FU odds SG 1, 6, 8 (horiz crease), 9 & 11 Cat £80+ (5)	8
2798	<b>Cayman Is:</b> 1900 QV both shades of ½d & 1d MM SG 1/2a Cat £70 (4)	7
2799	<b>Ceylon:</b> 1938/49 GVI \$5 green & purple FU cds SG 397 Cat £54 (1)	5
2800	<b>Cook Is - Aitutaki:</b> 1916 GV 1/- <i>both perfs vert pr</i> MM (gum wrinkle) SG 14c Cat £100 (pr)	13
2801	<b>Cyprus:</b> 1881 QV <i>Die I CC</i> ½pi, 1pi & 2pi FU numeral or cds pmks SG 11/13 Cat £120 (3)	12
2802	<b>Cyprus:</b> 1882/86 QV <i>Die I CA</i> 6pi olive-grey FU part <i>Nik(osia)</i> sq circle pmk SG 21 Cat £24 (1)	6
2803	<b>Cyprus:</b> 1894/96 QV 30pa, 2pi, 4pi, 9pi FM SG 41, 43/44, 46 Cat £68 (4)	8
2804	<b>Cyprus:</b> 1904/10 EVII <b>MCA</b> 9pi & 12pi MM SG 68a, 69 Cat £105 (2)	20
2805	<b>Cyprus:</b> 1928 <i>50th Anniv</i> set to 45pi fine FM SG 123/131 Cat £125+ (9)	25
2806	<b>Cyprus:</b> 1928 <i>50th Anniv</i> 45pi violet & blue FU light staining on rev. at top SG 131 Cat £60 (1)	12
2807	<b>Cyprus:</b> SJ set FU SG 144/147 Cat £40 (4)	10
2808	<b>Cyprus:</b> 1938/51 GVI to 9pi fine MM (½pi violet & 1½pi green FU) SG 151/159 Cat £100+ (15)	10
2809	<b>Egypt:</b> 1902 <i>Sphinx</i> 10p mauve on <i>chalky</i> MM short SW corner perf SG 64c Cat £45 (1)	6
2810	<b>Egypt - Post Due:</b> 1888 5pi grey <i>no wmk p11</i> ½ fine Unus SG D70 Cat £375 FM, £250 FU (1)	20
2811	<b>Falklands:</b> 1891/1902 QV 1d (2 shades), 2½d, 4d & 6d GU Betw SG 18/34 Cat £100+ (5)	12
2812	<b>Falklands:</b> EVII 1d to 1/- FU inc 1d s/w <b>MCA</b> & <i>dull coppery red</i> Betw SG 44/50 Cat ~£170 (7)	25
2813	<b>Falklands:</b> 1912/20 GV <b>MCA</b> to 1/- fine FM SG 60/65 Cat £80+ (6)	13
2814	<b>Falklands:</b> 1912/20 GV <b>MCA</b> to 1/- FU (6d & 1/- <b>Port Stanley C</b> pmks) SG 60/65 Cat £100+ (6)	15
2815	<b>Falklands:</b> 1912/20 GV <b>MCA</b> 5/- deep rose-red fresh MM gum wrinkles SG 67 Cat £130 (1)	20
2816	<b>Falklands:</b> 1921/28 GV <i>Script</i> to 6d with 2d shade MM SG 73/78 Cat £75+ (7)	15

Lot No.	Description	Est. £
2817	<b>Falklands:</b> 1929/37 GV to 6d FM SG 116/121 Cat £65+ (6)	13
2818	<b>Falklands:</b> 1933 <b>Centenary</b> set to 6d fine MM SG 127/133 Cat £180+ (7)	25
2819	<b>Falklands:</b> 1954/62 EII <b>Ships</b> def set fine LM SG G26/40 Cat £225 (15)	25
2820	<b>Falklands:</b> 1960/66 EII to 1/3d; <b>DLR</b> ½d, 2d, shades etc MM SG 193/203, 193a(2), 195a(2), 227. <b>Some annotated as Hejitz varieties.</b> Cat £130+ as <b>normals</b> (21)	10
2821	<b>Falklands:</b> 1968 <b>Flowers</b> key 5/- <b>UM</b> SG 244 Cat £30 (1)	6
2822	<b>Falklands:</b> 1972 <b>Flowers</b> decimal currency set <b>UM</b> SG 276/288 Cat £42 (13)	9
2823	<b>Falk Deps:</b> 1944 GVI x4 sets MM; Thick Map, RSW, UPU FM SG A1/D8; G1/8, 17/25 Cat £115 (48)	16
2824	<b>Falk Deps:</b> <b>SG. SOR;</b> RSW, UPU; EII x4 to 6d FU SG B1/C8, G17/24, 27, 29, 32/3 Cat £63 (28)	10
2825	<b>Fiji:</b> 1959/63 EII def set MM SG 298/310 Cat £50 (13)	7
2826	<b>France:</b> 1940/50 <b>Comms</b> FU with IDs on s/card. Odd dup STC £200+ (16)	15
2827	<b>France:</b> 1949 <b>Air</b> 300f, 500f & 1000f (top 3 vals) FU cds SG 1057/59 Cat £60+ as singles (3)	7
2828	<b>Gambia:</b> 1880 QV <b>upr CC</b> to 6d + shades ½d, 3d, 4d FU most red cds SG 10B/17B Cat ~£250 (9)	30
2829	<b>Gambia:</b> 1880/81 QV <b>CC upr wmk</b> ½d, 1d, 3d MM SG 10B, 12B, 14Bc Cat £100+ (3)	12
2830	<b>Gambia:</b> 1902/05 EVII <b>CA</b> 2d, 2½d, 4d, 6d 1/- MM SG 47, 48, 50, 51, 52 Cat £135 (5)	25
2831	<b>Gambia:</b> 1904/06 EVII <b>MCA</b> 1d, 2½d, 4d, 6d, 10d, 2/- FM SG 58, 60, 62, 64, 66, 68 Cat £215 (6)	30
2832	<b>Gambia:</b> 1912/22 GV <b>MCA</b> to 2/- (½d, 2½d shades, but o/s 3d) FM Betw SG 86/99 Cat £75+ (15)	12
2833	<b>Gambia:</b> 1953/59 EII def set fine MM (LVs UM) SG 171/185 Cat £120 (15)	15
2834	<b>Gibraltar:</b> 1889 25c (" <b>5" with short foot</b> ) on QV 2d brown-purple G/FU SG 17a Cat £45 (1)	9
2835	<b>Gibraltar:</b> 1925/32 GV new colours & values 2/6d, 5/- & 10/- fine MM SG 104/106 Cat £64 (3)	16
2836	<b>Gibraltar:</b> 1938/51 GVI to 2/- MM SG 121/128 Min Cat £75 as cheapest perms etc (11)	8
2837	<b>Gibraltar:</b> 1938/51 GVI 1½d carmine <b>p13½</b> FU <b>9 De 42</b> pmk SG 123a Cat £18 (1)	5
2838	<b>Gold Coast:</b> 1938 set MM; <b>line p12</b> to 9d (exc 3d) FM SG 120a/32, 120/23, 125/27 Cat £185+ (20)	20
2839	<b>Gold Coast:</b> 1948 GVI def set <b>UM</b> SG 135/146 Cat £85 (12)	14
2840	<b>Gold Coast:</b> 1952/54 EII def set FM SG 153/164 Cat £85 (12)	8
2841	<b>GB:</b> 1883 10/- ultr. FU well cent <b>London</b> cds light creasing on rev LH marg SG 183 Cat £525 (1)	50
2842	<b>GB:</b> <b>EVII</b> M & U vals to 1/-. Mint good cols, heavy offset on gum & GV 2/6d, 5/- U Cat £650+ (21)	16
2843	<b>GB:</b> 1902 <b>DLR</b> 5/- deep br carm GU good centring heavy <b>Chester</b> parcel SG 264 Cat £150 (1)	15
2844	<b>GB:</b> 1971/96 Machin ½p <b>1 side-band at left UM</b> + FU SG X842 Cat £70 (2)	7
2845	<b>GB - Post Due:</b> 1955 5d b/ochre <b>Edward</b> FU blk x4 <b>Twickenham 4 Au 61</b> SG D52 Cat £80 (1)	10
2846	<b>Grenada:</b> 1861/62 6d rose U <b>A15</b> SG 3 Cat £95 <b>misperf, comp. perf holes</b> along <b>Grenada</b> (1)	10
2847	<b>Grenada:</b> 1913/22 GV <b>MCA</b> to 5/- inc all listed shades & papers FM SG 89/100a Cat £140+ (20)	25
2848	<b>Grenada:</b> 1971/78 <b>UM</b> sets inc 30 MSs + 1 bklt in boxed Multi-ring album + few new leaves (~150)	10
2849	<b>HK:</b> 1880 QV 48c brown G/FU heavyish <b>B62</b> pmk SG 31 Cat £130 (1)	13
2850	<b>HK:</b> 1882/96 QV <b>CA</b> set + 2 shades FU B62 or cds ( <b>30c Amoy</b> ) SG 32a/39 Cat £150+ (10)	15
2851	<b>HK:</b> 1903 EVII <b>CA</b> set to \$1 FU cds pmks SG 62/72 Cat £150+ (11)	15
2852	<b>HK:</b> 1921/37 GV <b>Script</b> \$5 green & red/emerald G/FU SG 132 Cat £95 (1)	16
2853	<b>HK:</b> 1938/52 GVI \$1 2x; \$2; \$5; \$10 x2 shades MM SG 155, 156, 158, 160, 162, 162b Cat £500+ (6)	30
2854	<b>Hungary</b> (1000+), <b>Romania</b> (1300+), <b>Russia</b> (200+) 1860s/1980s Used in fine large A4 s/b. Mainly modern thematic, but some useful early vals & back of the book (2500+)	20
2855	<b>India - Official:</b> 1950/51 <b>Asokan set</b> (exc 4a ultr.) LM SG O 151/164, exc O158 Cat ~£55 (13)	5
2856	<b>Ireland:</b> 1940/68 Def set to 1/- MM SG 111/122 Cat £100+ (14)	12
2857	<b>KUT - DLR Imprint:</b> 1938/54 GVI 2/- <b>p13¾ x 13¾</b> SG 146b in FM <b>DLR imprint pair</b> Cat £100+ (pr)	13
2858	<b>KUT:</b> 1938/54 GVI x11, many prs, to 2/- <b>p13¾ x 13¾</b> single <b>UM</b> Betw SG 131/46b Cat £150+ (19)	15
2859	<b>KUT:</b> 1938/51 2/- <b>p14</b> & 2/- <b>p13¾ x 13¾</b> fine MM SG 146a, b Cat £135 (2)	13
2860	<b>KUT:</b> 1938/54 GVI 3/- dull ultr. & black <b>p13 x 11¾</b> FM SG 147 Cat £75 (1)	10
2861	<b>KUT:</b> 1954 & 1960 EII def sets Used (£1 & 20/- creased) SG 167/80; 183/98 Cat £77 (30)	10
2862	<b>Kuwait:</b> 1945 GVI <b>white background</b> x7 vals to 12a G/FU SG 52/53; 55; 57; 60a/62 Cat ~£100 (7)	13
2863	<b>Leewards:</b> 1890 QV to 1/- <b>plus 1902</b> 1d/4d & 1d/7d surch FM SG 1/7, 17, 19 Cat ~£100 (7+2)	12
2864	<b>Leewards:</b> 1897/1932 Mainly GV MM vals to 1/- (4, inc 3 MCA) Betw SG 11/73 STC ~£220 (25)	25
2865	<b>Leewards:</b> QV ½d MM; 2½d, 4d (tones), 6d, 7d, 1/- U. 4d, 6d, 7d <b>Antigua</b> pmks SG 1, 3/7 Cat £120 (6)	8
2866	<b>Malawi:</b> 1968 <b>Birds</b> set <b>UM</b> SG 310/323 Cat £75 (14)	15
2867	<b>Malaya - Sabah:</b> 1964/65 EII x9 to \$5 inc \$1 & \$2 <b>UM</b> Betw SG 408/422 Cat £65+ (9)	10
2868	<b>Malta:</b> 1863/84 QV ½d x3: <b>CC p14 buff</b> sound U; <b>CC p14</b> dull orange fine A25 short cnr perf; <b>CA</b> orange-yellow FU part A25 Probably SG 4, 7, 18 Cat £200+ (3)	20
2869	<b>Malta:</b> 1882 ½d yell <b>CA</b> ; 1930 to 2/-; 2002 MS x4 FU; 1925/70 P/Dues dup M & U STC ~£250 (50+)	25
2870	<b>Malta:</b> 1926/27 <b>Inscribed Postage</b> set to 2/6d FU SG 157/169 Cat ~£200 (14)	30
2871	<b>Malta:</b> 1928 <b>Opt Postage &amp; Revenue</b> set to 3/- FU SG 174/190 Cat £150+ (17)	30
2872	<b>Malta:</b> 1964/93 <b>Indep to Xmas 93 UM</b> coll in fine Said ptd album. Virtually complete (odd space) but no MSs. Includes Air & P/Due issues Betw SG 321/954 Cat £375+ (600+)	30
2873	<b>Mauritius:</b> 1859/61 <b>Britannia</b> 6d blue 4-marg, irregular RHS G/FU neat <b>B53</b> SG 32 Cat £60 (1)	10

Lot No.	Description	Est. £
2874	<b>Mauritius:</b> 1950 GVI 2r50 orange & 5r red-brown FU SG 288/89 Cat £50 (2)	13
2875	<b>Mauritius:</b> 1953/58 EII 2r50, 5r, 10r ( <b>top 3 vals</b> ) FU SG 304/306 Cat £25 (3)	6
2876	<b>Monaco:</b> 1937/38 <b>Postes</b> & surcharges set MM SG 149/162 Cat £110 (14)	10
2877	<b>Mo Aqs - Gib:</b> 1899 QV <b>London</b> ptg set G/FU ( <b>50c MM toned</b> ) SG 9/16 Cat ~£180 (8)	36
2878	<b>Mo Aqs - Gib:</b> 1905/06 EVII <b>MCA</b> 2p black & blue GU short perf at top SG 30 Cat £75 (1)	7
2879	<b>Mo Aqs - British:</b> 1935/37 GV photogravure set to 1/- FU SG 66/72 Cat £85 (7)	8
2880	<b>Mo Aqs - French:</b> 1924/32 3f on 2/6d & 6f on 5/- FU SG 200/201 Cat £52 (2)	10
2881	<b>Mo Aqs - Tangier:</b> 1937 & 1944 GVI def sets MM SG 245/47; 251/52 Cat £60 (5)	6
2882	<b>Mo Aqs - Tangier:</b> 1955 EII HV <b>Castles</b> set VFU SG 310/312 Cat £80 (3)	16
2883	<b>Nauru:</b> 1924/48 <b>Freighter</b> set ½d - 2d, 6d, 1/- U; rest MM most toned SG 26/39 Cat £200 (14)	16
2884	<b>New Guinea:</b> 1932/34 <b>Redrawn</b> 4d to 2/- FM SG 181/186 Cat £55+ (6)	12
2885	<b>New Zealand:</b> 1991/96 Practically complete run <b>FU</b> mostly cto on SG One-Country leaves (100s)	20
2886	<b>Nigeria - Lagos:</b> 1876 QV <b>CC p14</b> 1d lilac-mauve; 2d blue Unus SG 10/11 Cat £130 for FM (2)	10
2887	<b>Nigeria - Niger Co:</b> 1894 QV set SG 45/50 + shades/perfs 1d, 2d MM some heavy Cat £100+ (6+2)	10
2888	<b>Nigeria - North:</b> 1902 EVII <b>CA</b> set mostly FU cds ( <i>exc 2d &amp; 6d faulty MM</i> ) SG 10/18 Cat £200 (9)	30
2889	<b>Nigeria - North:</b> 1905 EVII <b>MCA</b> to 1/- ( <b>both papers for 1/-</b> ) MM SG 20a/27, 27a Cat £200+ (7+1)	40
2890	<b>Nigeria - North:</b> 1910 EVII <b>new cols</b> set MM some vals paper adhesion SG 28/39 Cat £160 (11)	32
2891	<b>Nigeria - North:</b> 1910/11 EVII <b>new cols</b> to 1/- (both 6d's) MM SG 28/36, 35a Cat £50+ (9)	10
2892	<b>Nigeria - South:</b> 1901/02 QV 2/6d fresh MM some toning on gum SG 7 Cat £48 (1)	8
2893	<b>Nigeria:</b> 1938/51 2/6d x5 shades/perfs; 5/- p14; <b>RSW</b> 5/- MM SG 58,a,ab,b,c,59c,63 Cat £160+ (7)	16
2894	<b>N Borneo:</b> 1922 <b>MBE</b> 1c, 2c, 4c, 6c & 12c MM ( <i>6c no gum</i> ) SG 253, 255, 257, 260, 266 Cat £94 (5)	18
2895	<b>N Borneo:</b> 1939 Set to 50c ( <i>exc 15c</i> ) MM SG 303/310; 312/314 Cat £290+ as singles (11)	20
2896	<b>N Rhodesia:</b> 1925/29 GV <b>2/- to 5/-</b> G/FU SG 11/14 Cat £118 as singles (4)	20
2897	<b>N Rhodesia:</b> 1938/52 GVI set to 10/- FU SG 25/44 Cat ~£130 (20)	20
2898	<b>Nyasaland:</b> 1895 <b>Arms no wmk</b> 1d, 2d both GU; 4d FU <b>Blantyre</b> cds SG 21/23 Cat £80 (3)	13
2899	<b>Nyasaland:</b> 1896 <b>Arms CA wmk</b> 1d, 2d, 4d, 1/- fresh MM SG 32/34, 36 Cat £125 (4)	20
2900	<b>Nyasaland:</b> 1897/1900 <b>Arms CA</b> to 1/- FM SG 43/47 Cat £85+ (5)	14
2901	<b>Nyasaland - Post Due:</b> 1950 2d & 3d FU SG D2/3 Cat £38 (2)	10
2902	<b>Rhod &amp; Nyas:</b> 1954/56 EII def set fine MM SG 1/15 Cat £120 (16)	12
2903	<b>St Lucia:</b> EVII ½d, 6d MM; 3d, 6d (VFU), both 1/- U. SG 64,b,72; 71,72b 74/75 Cat £175+ (3+4)	25
2904	<b>St Vincent:</b> 1885/93 QV 5/- lake MM hinge rems & 5/- brown-lake LM SG 53, 53b Cat £68 (2)	12
2905	<b>St Vincent:</b> 1976/78 Comms <b>P/Packs St V</b> (10) & <b>Grens</b> (9) + <b>Green IS</b> \$2.50 x7 <b>bkllts</b> x2 ea (33)	5
2906	<b>Sarawak:</b> 1941 <b>BMA</b> to 15c (not 12c), \$2; <b>C/Col</b> FM Betw SG 107a/164 Cat £140+ (30)	14
2907	<b>Seychelles:</b> 1903 EVII <b>CA</b> 1r50 black & carmine G/FU heavyish pmk SG 55 Cat £75 (1)	15
2908	<b>Seychelles:</b> 1938/49 GVI def set fine MM SG 135/149 Cat £550 (24)	55
2909	<b>S Leone:</b> 1859/74 QV 6d <b>p14:</b> dull purple & grey-lilac shades FU SG 1 & 2 Cat £100 (2)	16
2910	<b>S Leone:</b> 1938/44 GVI set <i>exc 1½d scarlet &amp; 2d mauve</i> FM SG 188/200 <i>exc 190/91</i> Cat ~£95 (14)	10
2911	<b>Somaliland Prot:</b> 1953 EII set ( <i>exc 1s30 issued in 1958</i> ) LM SG 137/148 ( <i>exc 145</i> ) cat ~£100 (11)	10
2912	<b>S Africa - COGH:</b> 1855/63 1/- deep dark green 2-marg, blunt cnr U heavy pmk SG 8b Cat £650 (1)	16
2913	<b>S Africa - Natal:</b> 1870/73 <b>Postage</b> opt on 1d br red fresh Mint few blunt perfs SG 60 Cat £160 (1)	15
2914	<b>S Africa:</b> 1942/44 <b>Bantam War Effort</b> set FM SG 97/104 Cat £50 (8)	10
2915	<b>S Africa:</b> 1941/46 Both <b>War Effort</b> sets MM horiz prs etc where relevant SG 88/104 Cat £110 (17)	8
2916	<b>Sudan:</b> 1948 Inscript & 1951 (missing 10m) sets FU SG 96/111; 123/39 ( <i>exc 128</i> ) Cat £98 (32)	20
2917	<b>Sudan:</b> 1951/61 Def set FM SG 123/139 Cat £120 (17)	12
2918	<b>Sudan - Off:</b> 1936/46 <b>SG</b> on Postman set ( <i>exc 2p, 5p</i> ) MM SG O32/42 ( <i>exc 39/40</i> ) Cat £220+ (13)	20
2919	<b>Sweden:</b> 1924 <b>8th UPU Congress</b> to 35¢ G/FU SG 146/152 Cat £125+ (7)	10
2920	<b>Tanganyika:</b> 1927 GV to 2/- (o/s 40c, 75c) inc both 30c; 2 shades FU Betw SG 93/103 Cat £25 (12)	5
2921	<b>Trinidad &amp; Tobago:</b> 1860 <b>Britannia</b> (1d) rose-red <b>clean cut p14 - 1½</b> FU SG 46 Cat £65 (1)	10
2922	<b>Trinidad &amp; Tobago:</b> 1953/59 EII def set FM SG 267/278 Cat £48 (12)	7
2923	<b>Trinidad &amp; Tobago - Post Due:</b> 1885 <b>Surcharge Postage CA</b> wmk set FU SG D1/9 Cat £85 (9)	20
2924	<b>T da C:</b> 1952 <b>T da C opt</b> on St Helena GVI set MM, <b>top 3 vals LM</b> SG 1/12 Cat £140 (12)	16
2925	<b>Vatican:</b> 1935 <b>Juridical Congress</b> set MM ( <i>1/25 gum thin</i> ) SG 41/46 Cat £300 (6)	25
2926	<b>Zanz:</b> 1908/09 to 2r (1r <b>s/w</b> wmk); 3c to 15c <b>s/w</b> wmk FU (2r faulty) SG 225/35 Cat £90+ (11+4)	18

END OF SALE

CLOSING TIME FOR BIDS 7pm WED 24th JUNE 2026

Vendors' closing date for our next sale, Sale 215, is 14th August 2026

Quest Philatelic Ltd  
50 Worcester Rd  
SUTTON  
SM2 6QB

Tel: 020 8642 2605  
Email: alec@queststampauctions.co.uk  
Website: queststampauctions.co.uk



1145



1073



1074



1075



1180



1268



1531



1786



1915



2000



2109

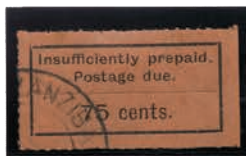

2077



2475



2508



2524



2575



2760



ex 2640

Postal Bid Sale 214 closes 7pm Wed 24<sup>th</sup> June 2026